

The cycloaddition reaction of benzothiazolium ylides with α -cyanocinnamamides: the synthesis of structural analogs of inhibitors of HIV-1 post-integrational repair

**Marina V. Molchanova^{1,2}, Viktoria A. Ikonnikova¹, Andrey N. Anisenko^{2,3},
Marina B. Gottikh³, Mikhail S. Baranov^{1,4}, Andrey A. Mikhaylov^{1,4*}**

¹ *Shemyakin-Ovchinnikov Institute of Bioorganic Chemistry, Russian Academy of Sciences,
16/10 Miklukho-Maklaya St., Moscow 117997, Russia; e-mail: mikhaylov_andrey@yahoo.com*

² *Lomonosov Moscow State University,
1, Build. 3 Leninskie Gory, Moscow 119992, Russia*

³ *A.N. Belozresky Institute of Physico-Chemical Biology, Moscow State University,
1, Build. 40 Leninskie Gory, Moscow 119902, Russia*

⁴ *Pirogov Russian National Research Medical University,
1 Ostrovityanova St., Moscow 117997, Russia*

SUPPLEMENTARY INFORMATION

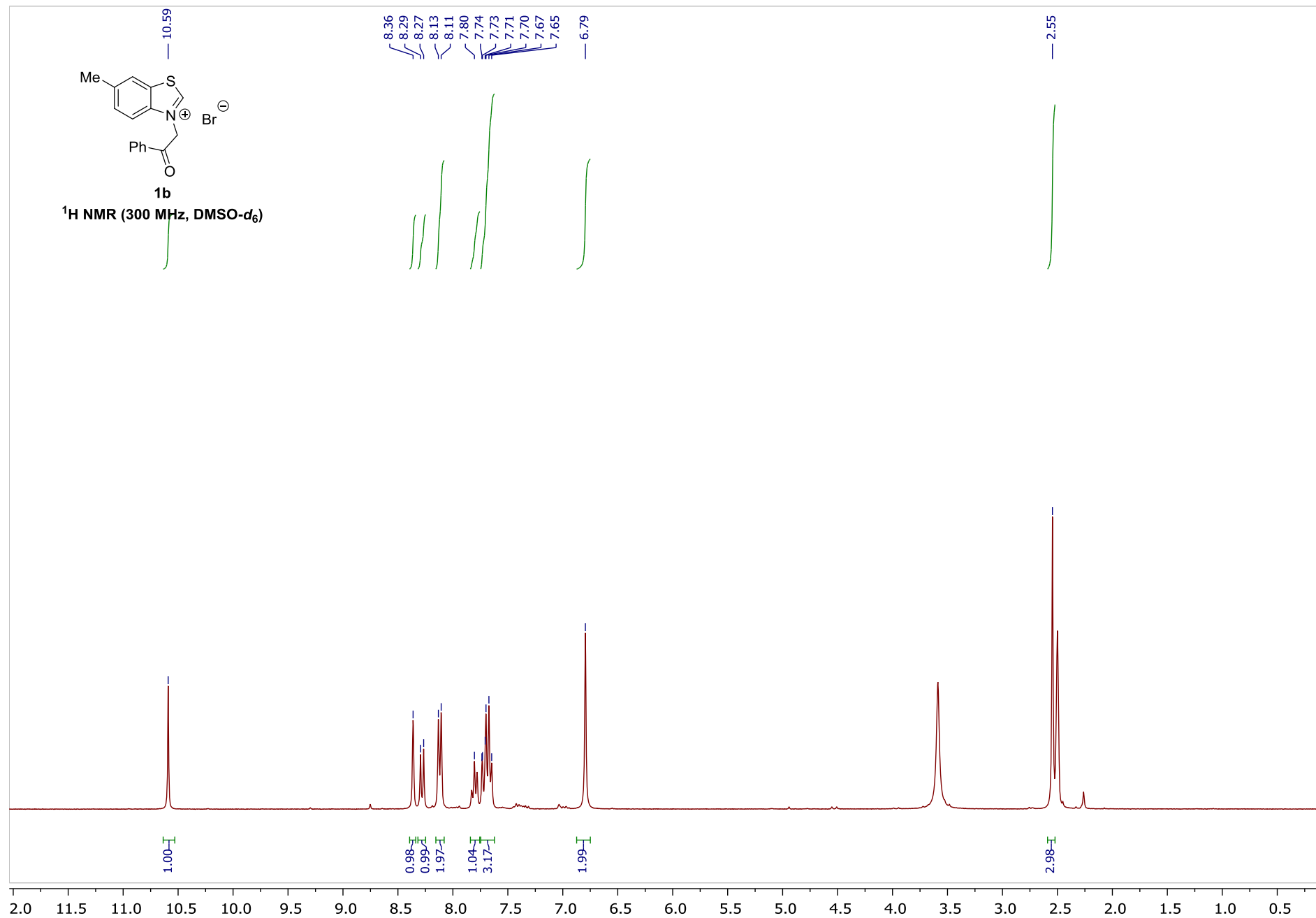

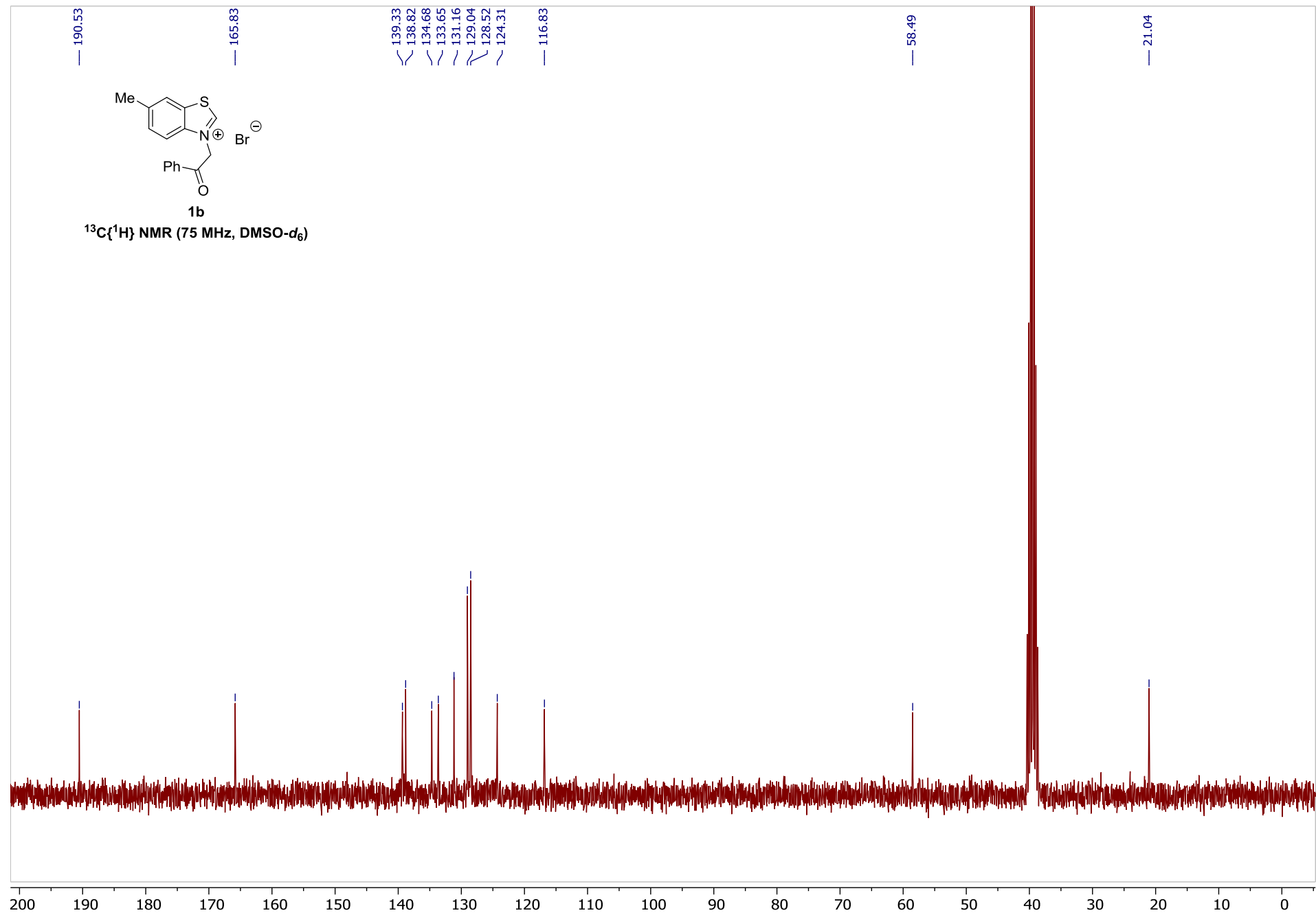

Display Report

Analysis Info

Analysis Name D:\Data\AndM-181 (MMV231)_1_01_4611.d
Method la_2.2_small2.m
Sample Name AndM-181 (MMV231)
Comment

Acquisition Date 8/14/2024 7:39:51 PM

Operator BDAL@DE
Instrument compact 8255754.20088

Acquisition Parameter

| | | | | | |
|-------------|----------|----------------------|----------|------------------|-----------|
| Source Type | ESI | Ion Polarity | Positive | Set Nebulizer | 0.4 Bar |
| Focus | Active | Set Capillary | 4500 V | Set Dry Heater | 180 °C |
| Scan Begin | 50 m/z | Set End Plate Offset | -500 V | Set Dry Gas | 4.0 l/min |
| Scan End | 3000 m/z | Set Charging Voltage | 2000 V | Set Divert Valve | Source |
| | | Set Corona | 0 nA | Set APCI Heater | 0 °C |

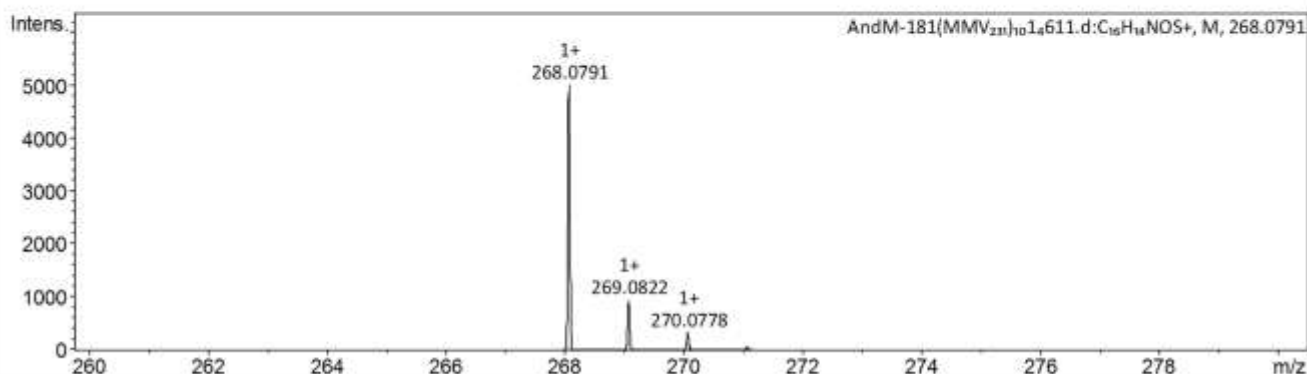
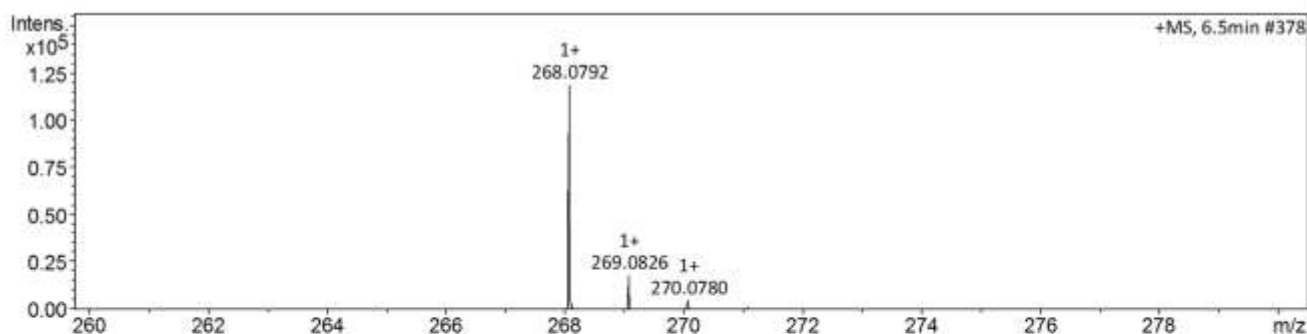
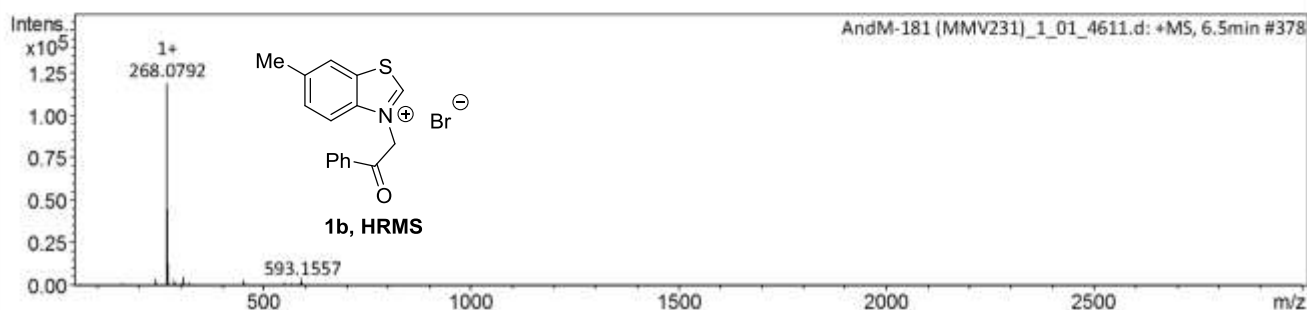
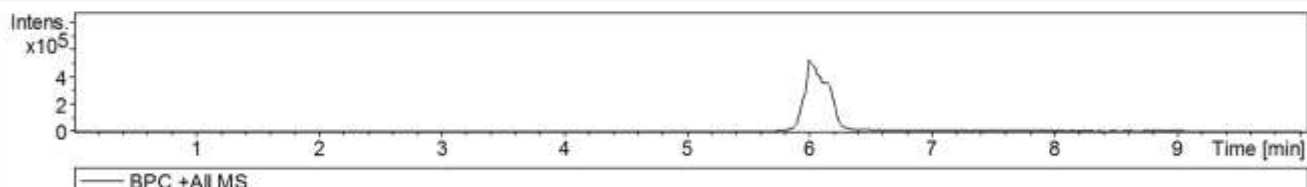

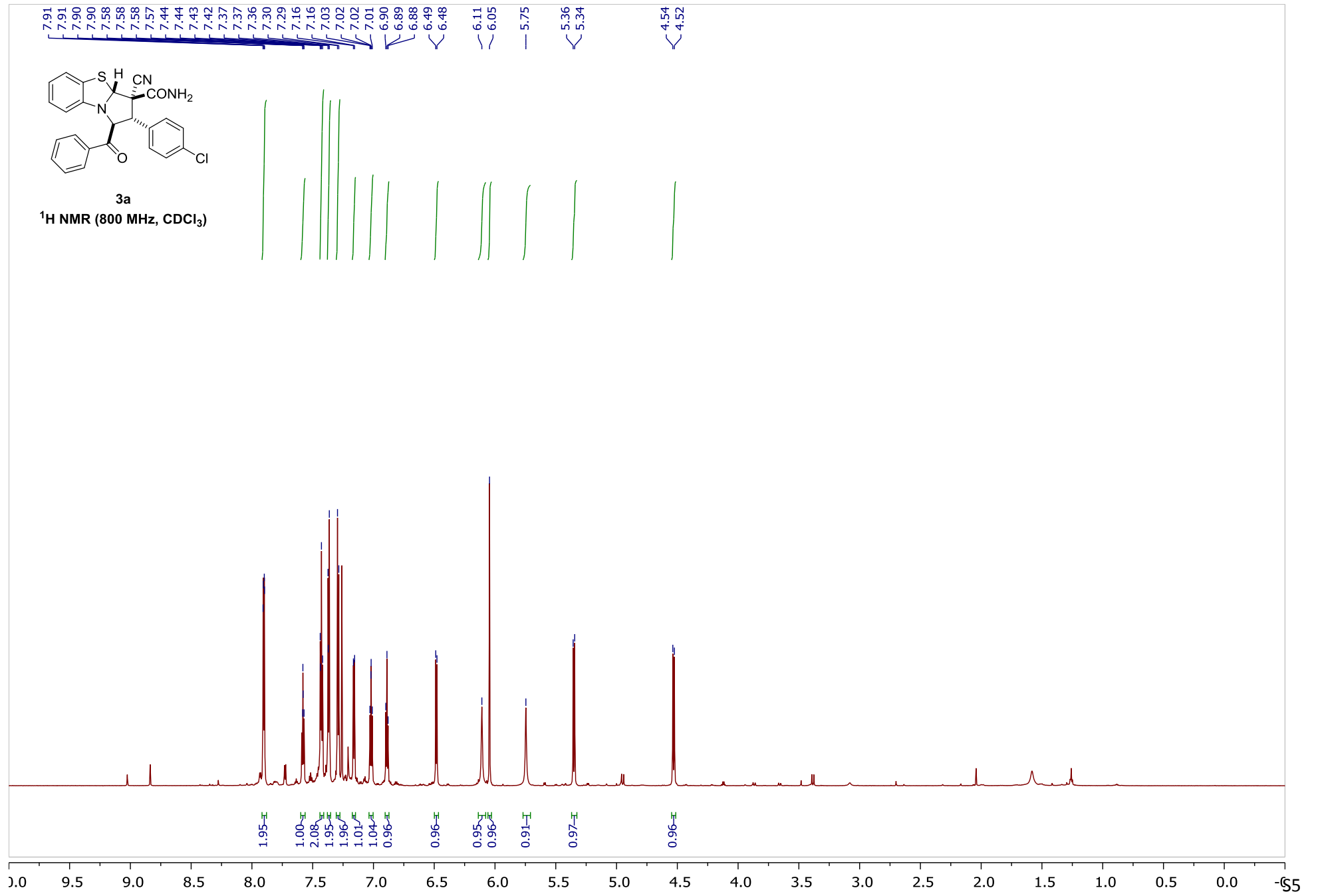

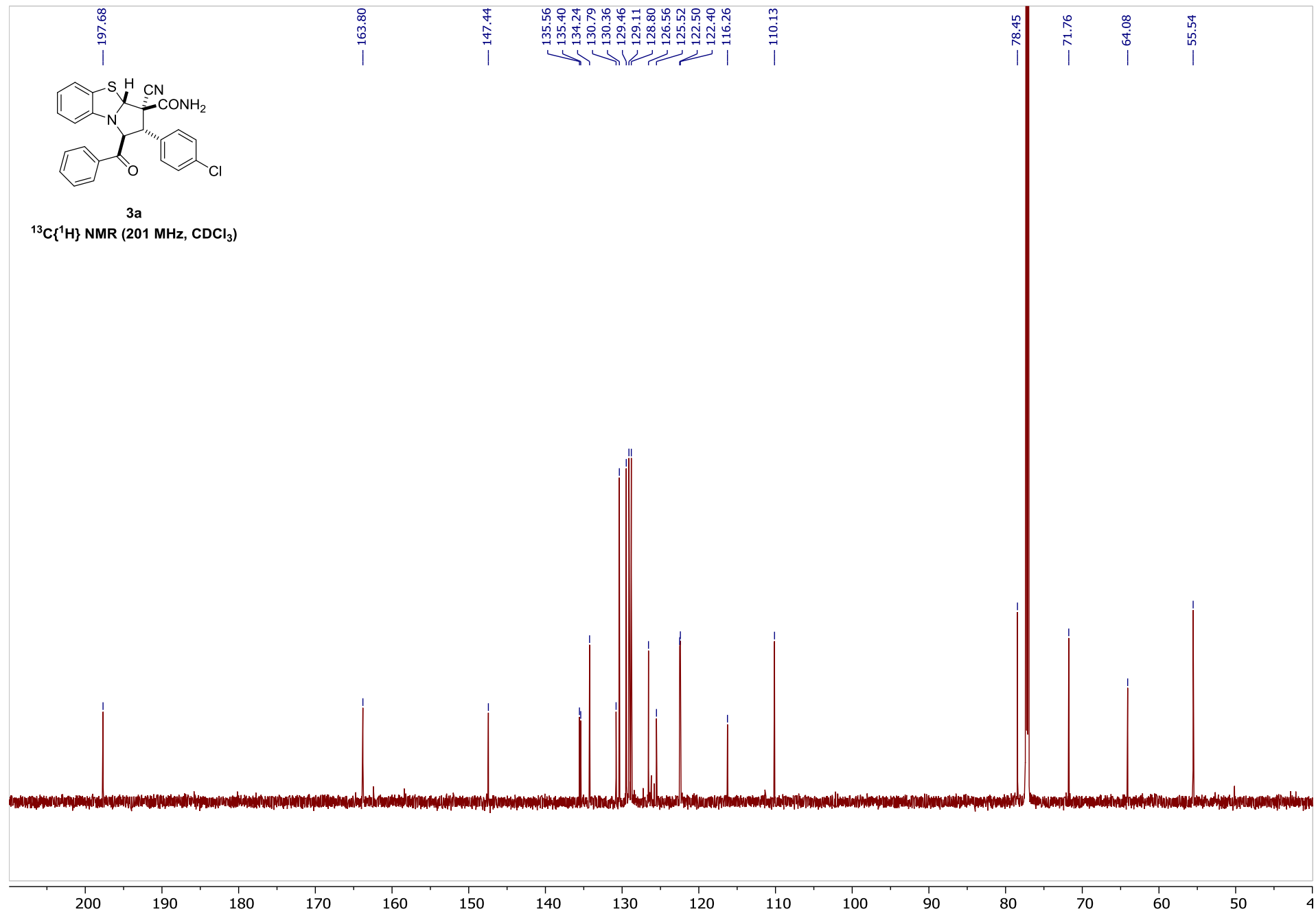

Display Report

Analysis Info

Analysis Name D:\Data\AndM-187 (MMV309)_7_01_4618.d
Method la_2.2_small2.m
Sample Name AndM-187 (MMV309)
Comment

Acquisition Date 8/14/2024 9:00:20 PM

Operator BDAL@DE
Instrument compact 8255754.20088

Acquisition Parameter

| | | | | | |
|-------------|----------|----------------------|----------|------------------|-----------|
| Source Type | ESI | Ion Polarity | Positive | Set Nebulizer | 0.4 Bar |
| Focus | Active | Set Capillary | 4500 V | Set Dry Heater | 180 °C |
| Scan Begin | 50 m/z | Set End Plate Offset | -500 V | Set Dry Gas | 4.0 l/min |
| Scan End | 3000 m/z | Set Charging Voltage | 2000 V | Set Divert Valve | Source |
| | | Set Corona | 0 nA | Set APCI Heater | 0 °C |

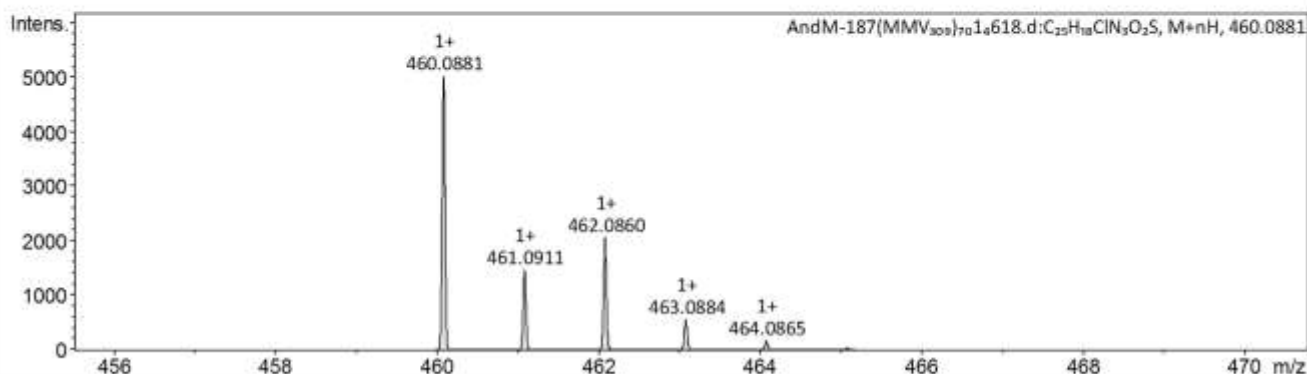
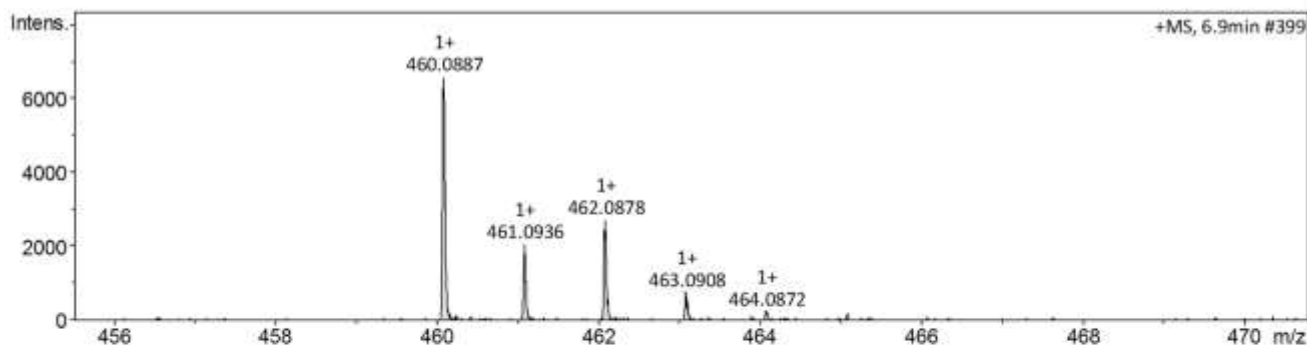
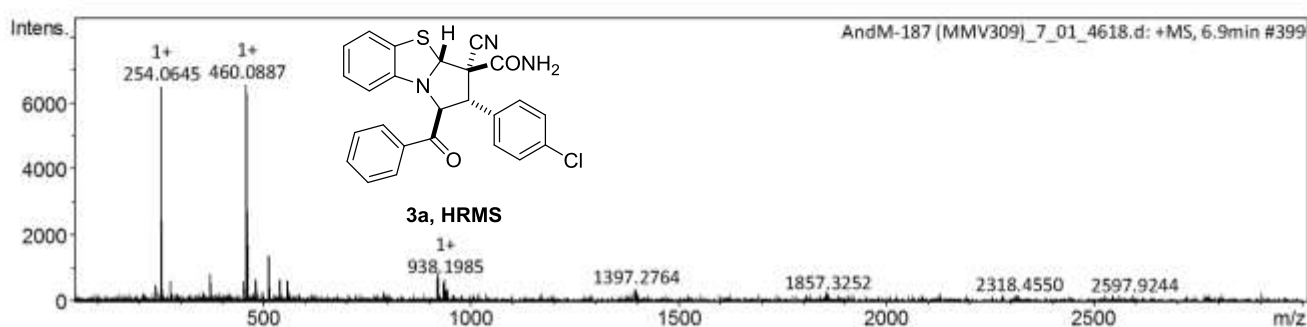
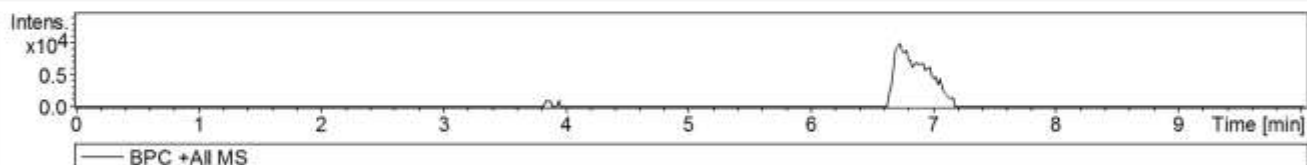

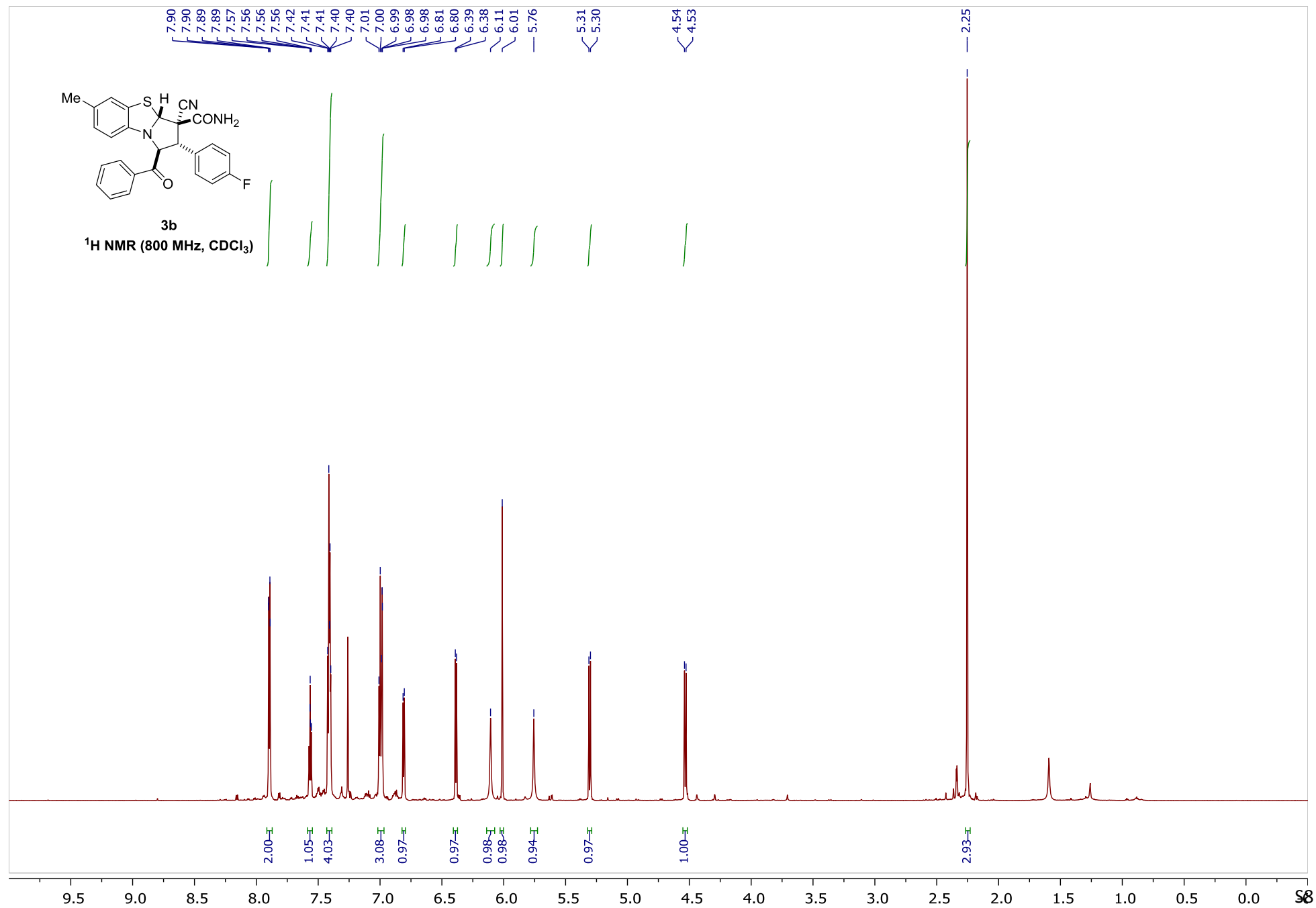

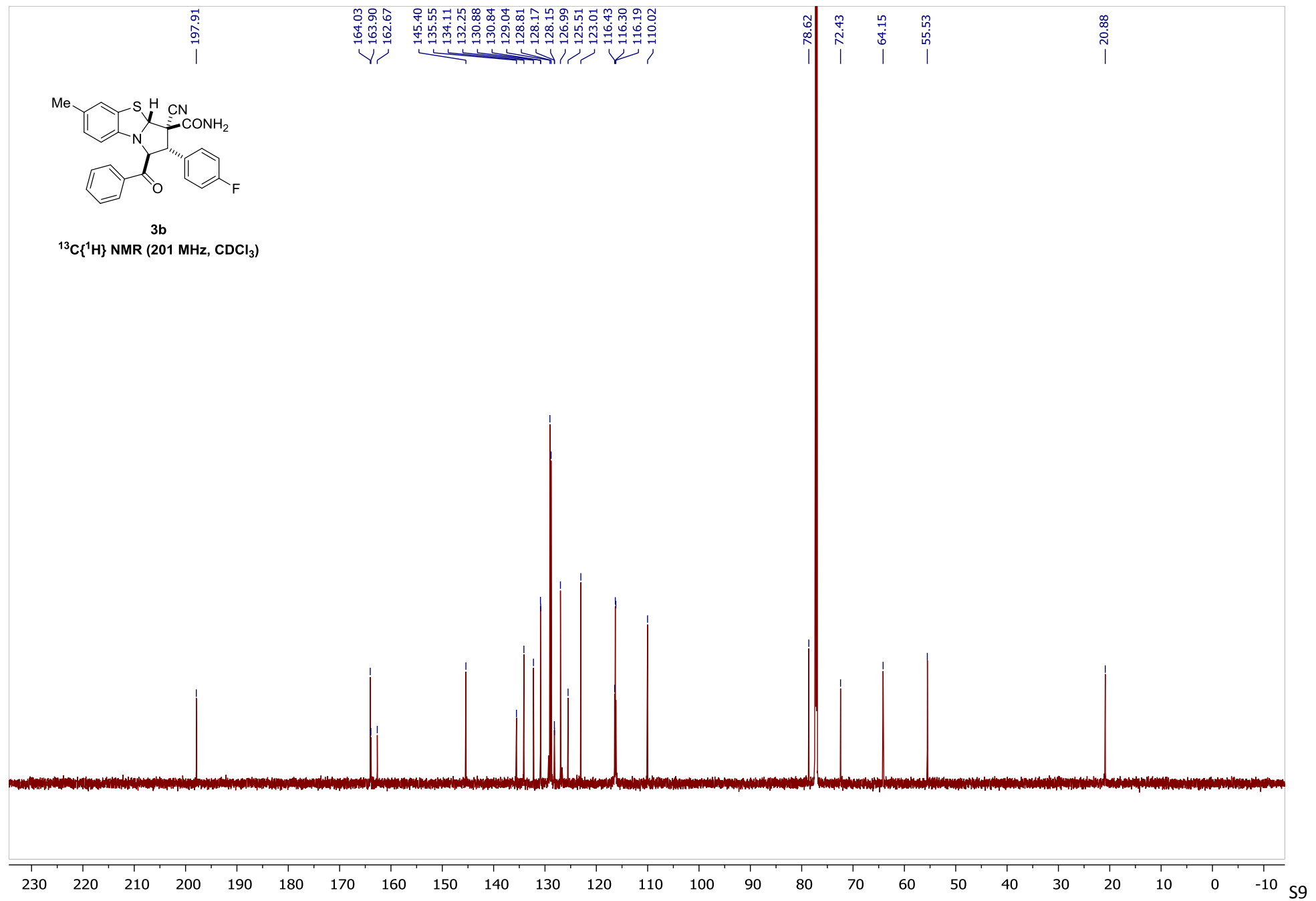

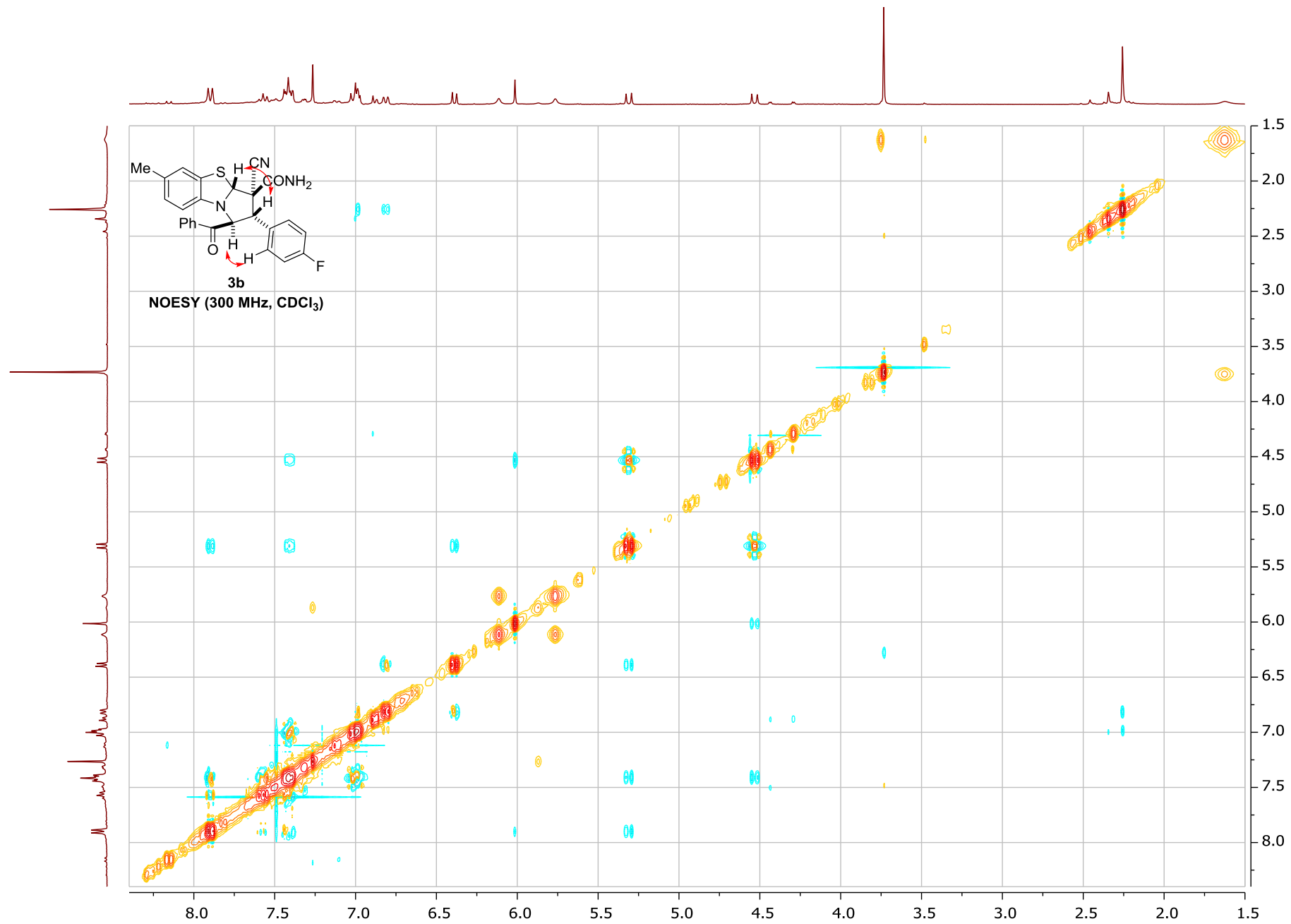

Sample Name: MMV183

*SN BN21801310

Acq. Time: 16:44

Acq. File: 06_12_2023.wiff

*5600 TripleTOF Service Report

Acq. Date: Wednesday, December 06, 2023

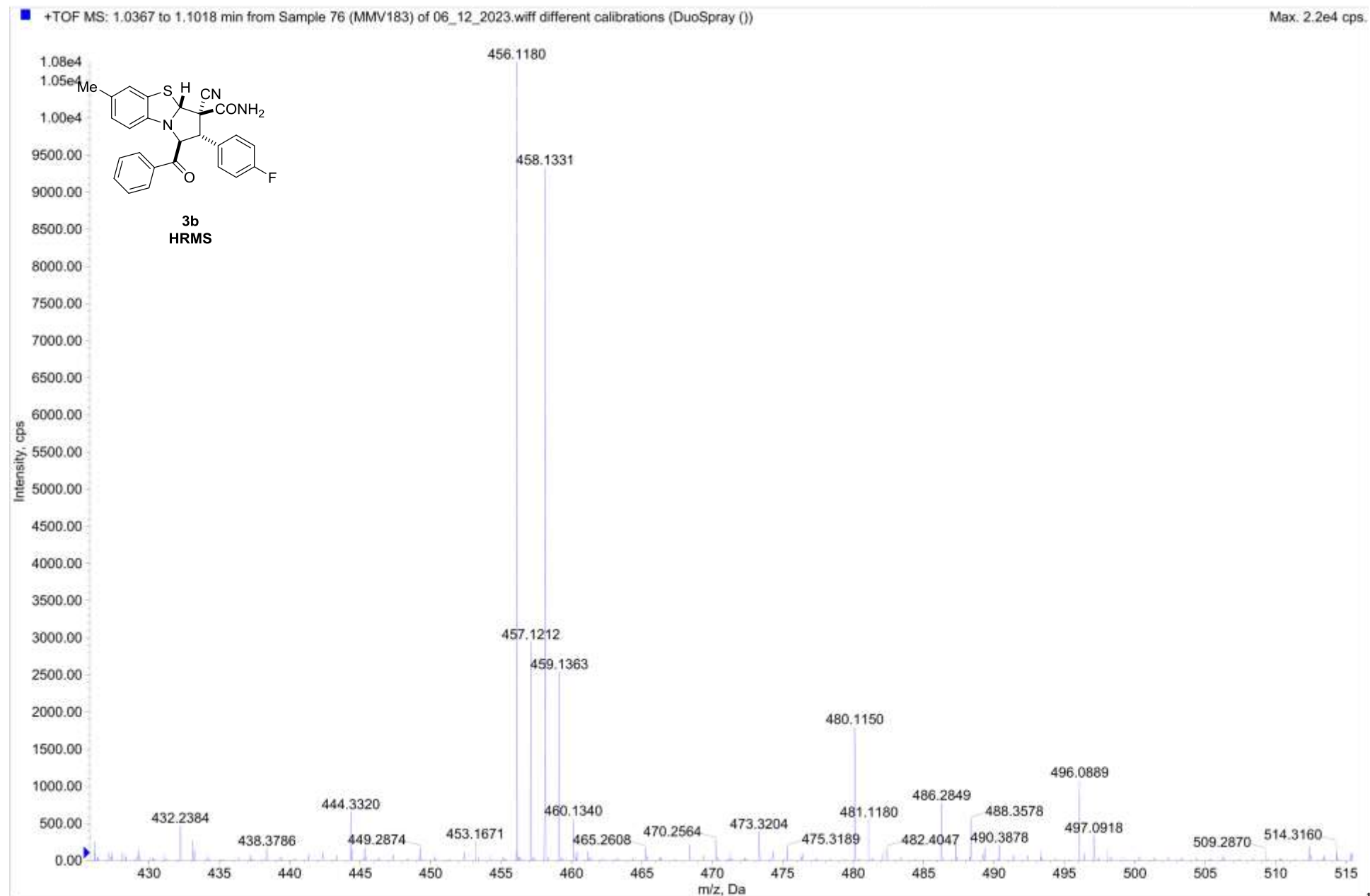

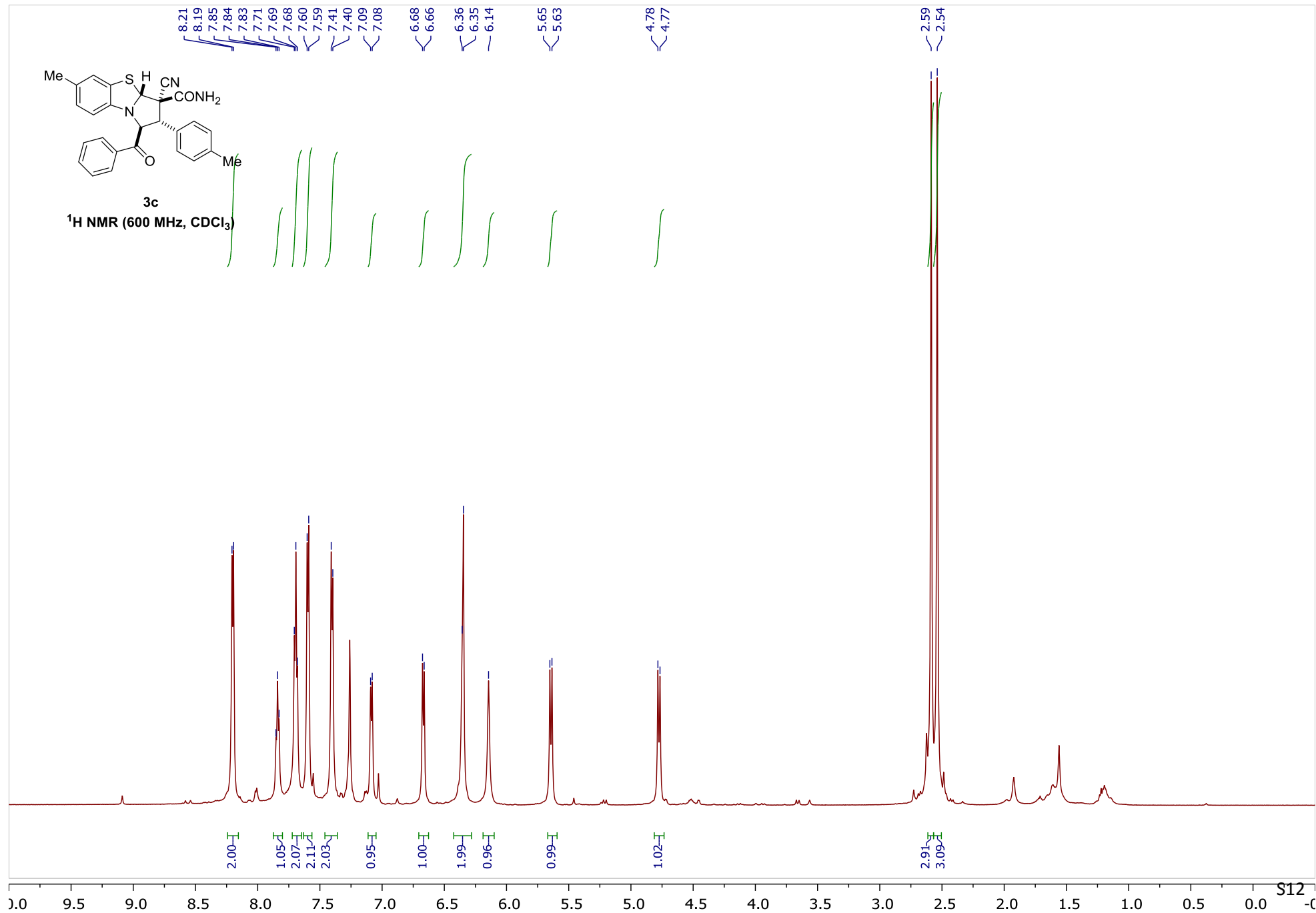

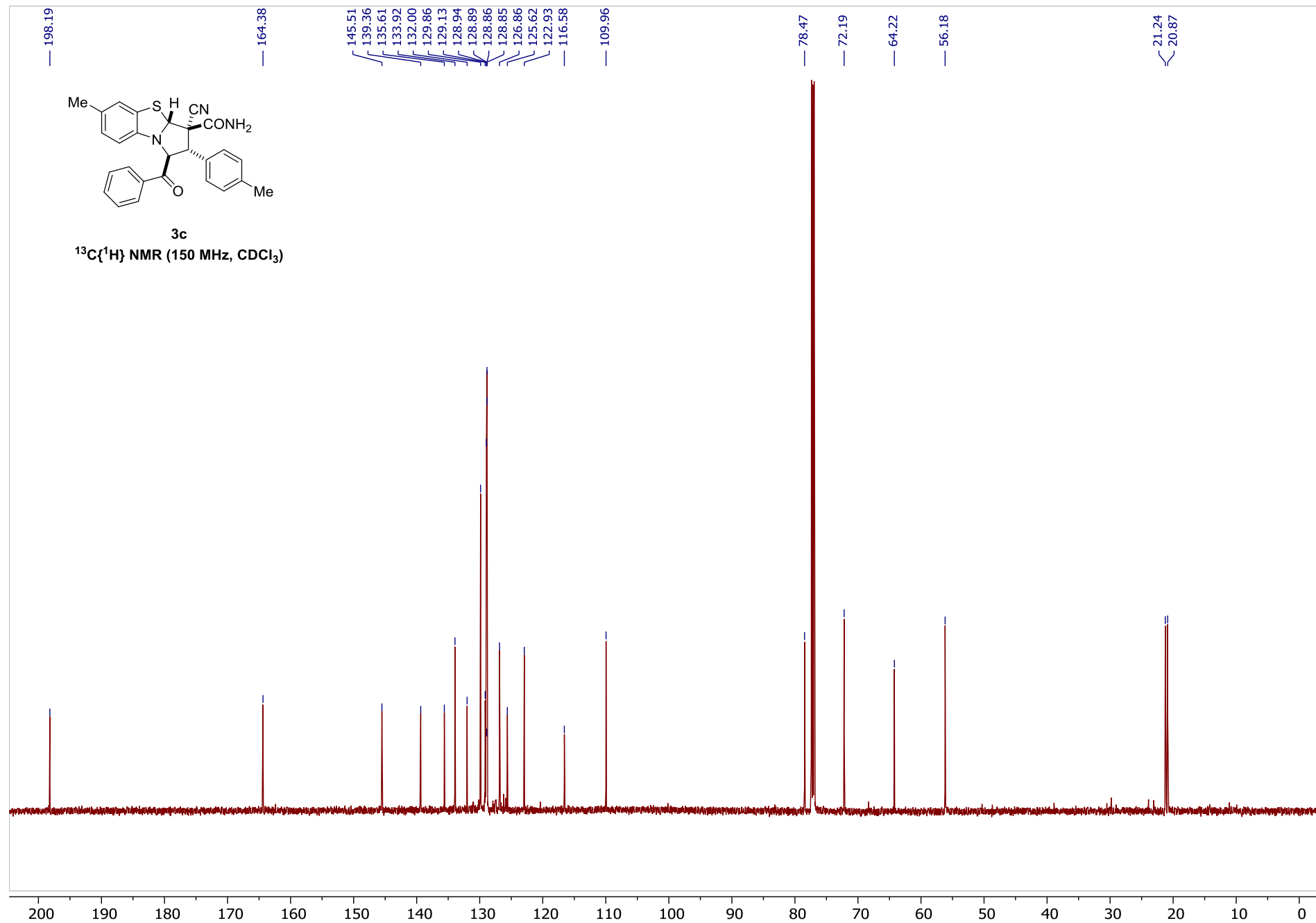

Display Report

Analysis Info

Analysis Name D:\Data\AndM-183 (MMV242)_3_01_4614.d
Method la_2.2_small2.m
Sample Name AndM-183 (MMV242)
Comment

Acquisition Date 8/14/2024 8:13:52 PM

Operator BDAL@DE
Instrument compact 8255754.20088

Acquisition Parameter

| | | | | | |
|-------------|----------|----------------------|----------|------------------|-----------|
| Source Type | ESI | Ion Polarity | Positive | Set Nebulizer | 0.4 Bar |
| Focus | Active | Set Capillary | 4500 V | Set Dry Heater | 180 °C |
| Scan Begin | 50 m/z | Set End Plate Offset | -500 V | Set Dry Gas | 4.0 l/min |
| Scan End | 3000 m/z | Set Charging Voltage | 2000 V | Set Divert Valve | Source |
| | | Set Corona | 0 nA | Set APCI Heater | 0 °C |

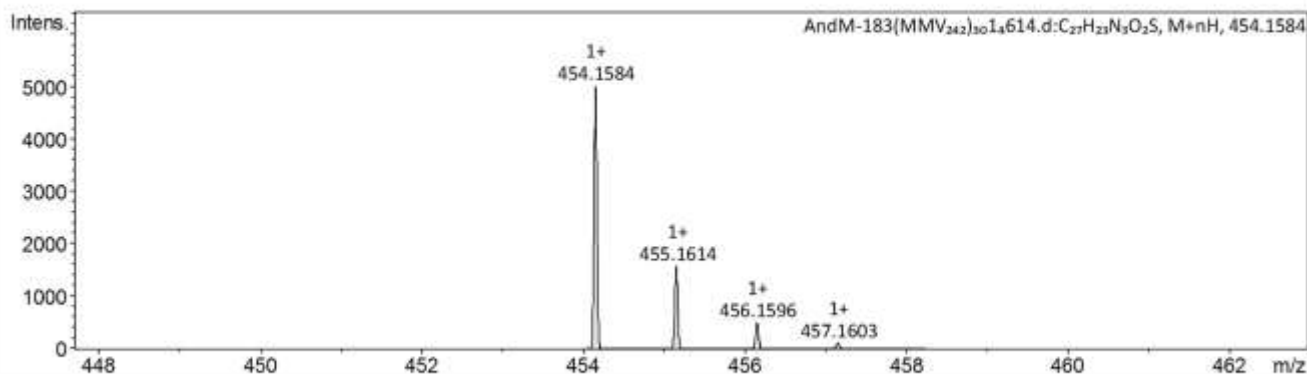
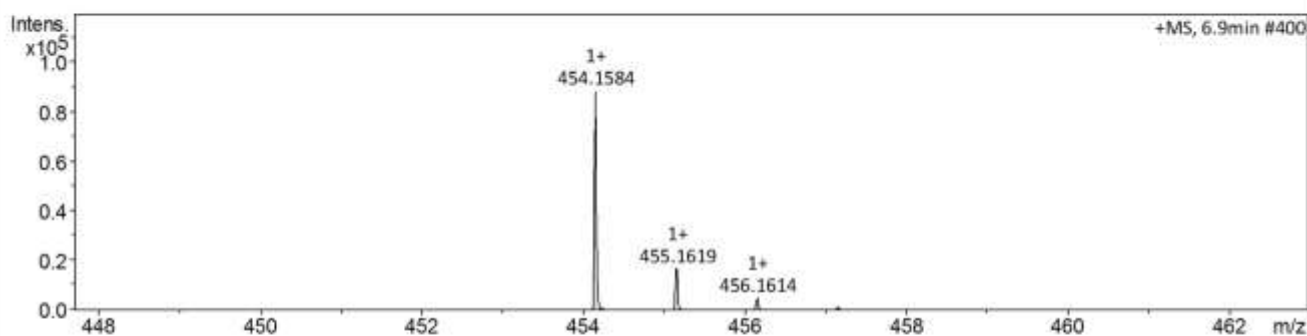
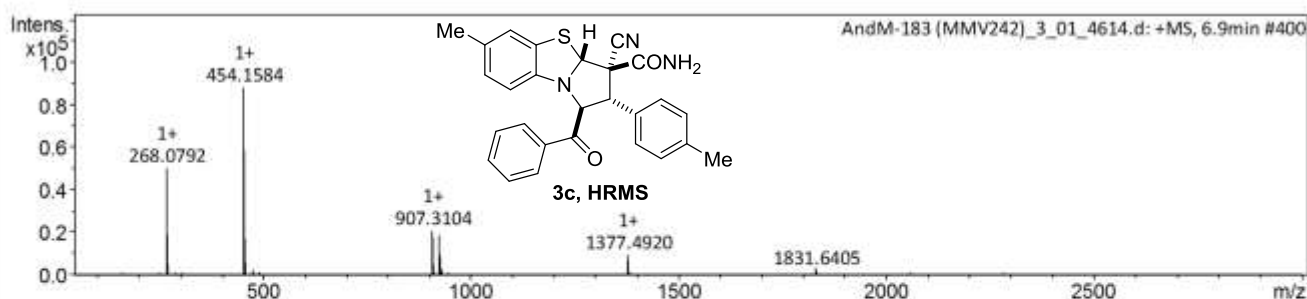
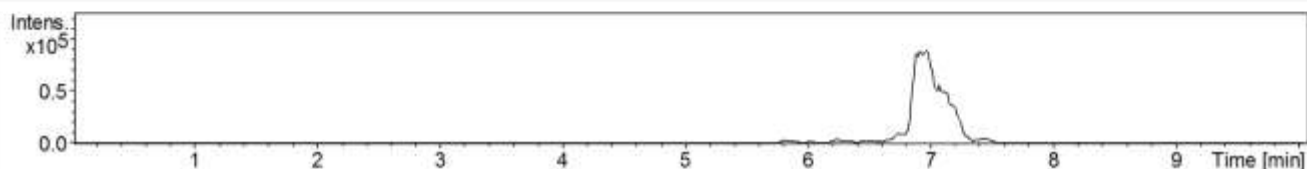

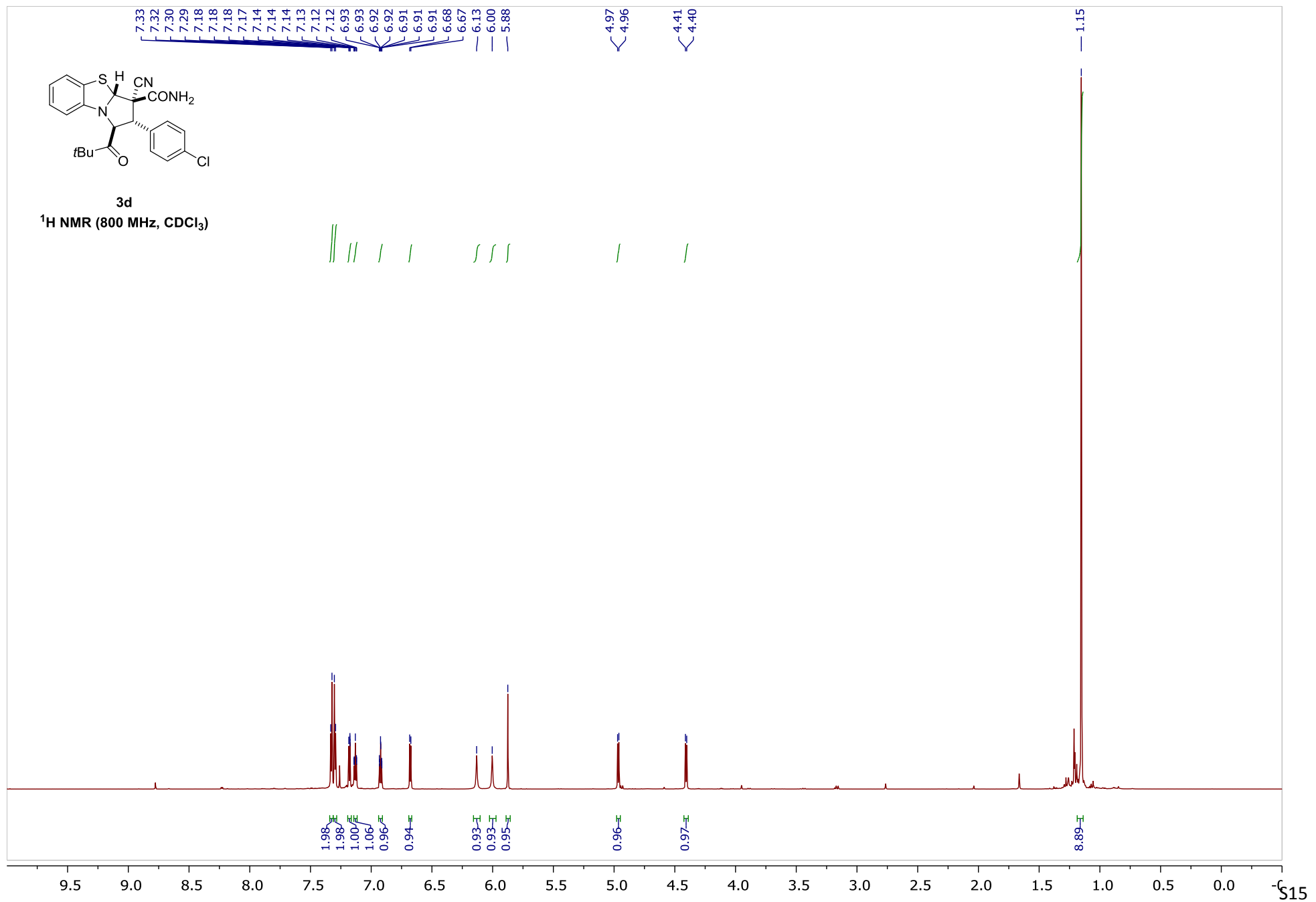

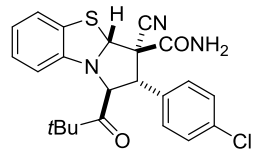

3d

$^{13}\text{C}\{^1\text{H}\}$ NMR (800 MHz, CDCl_3)

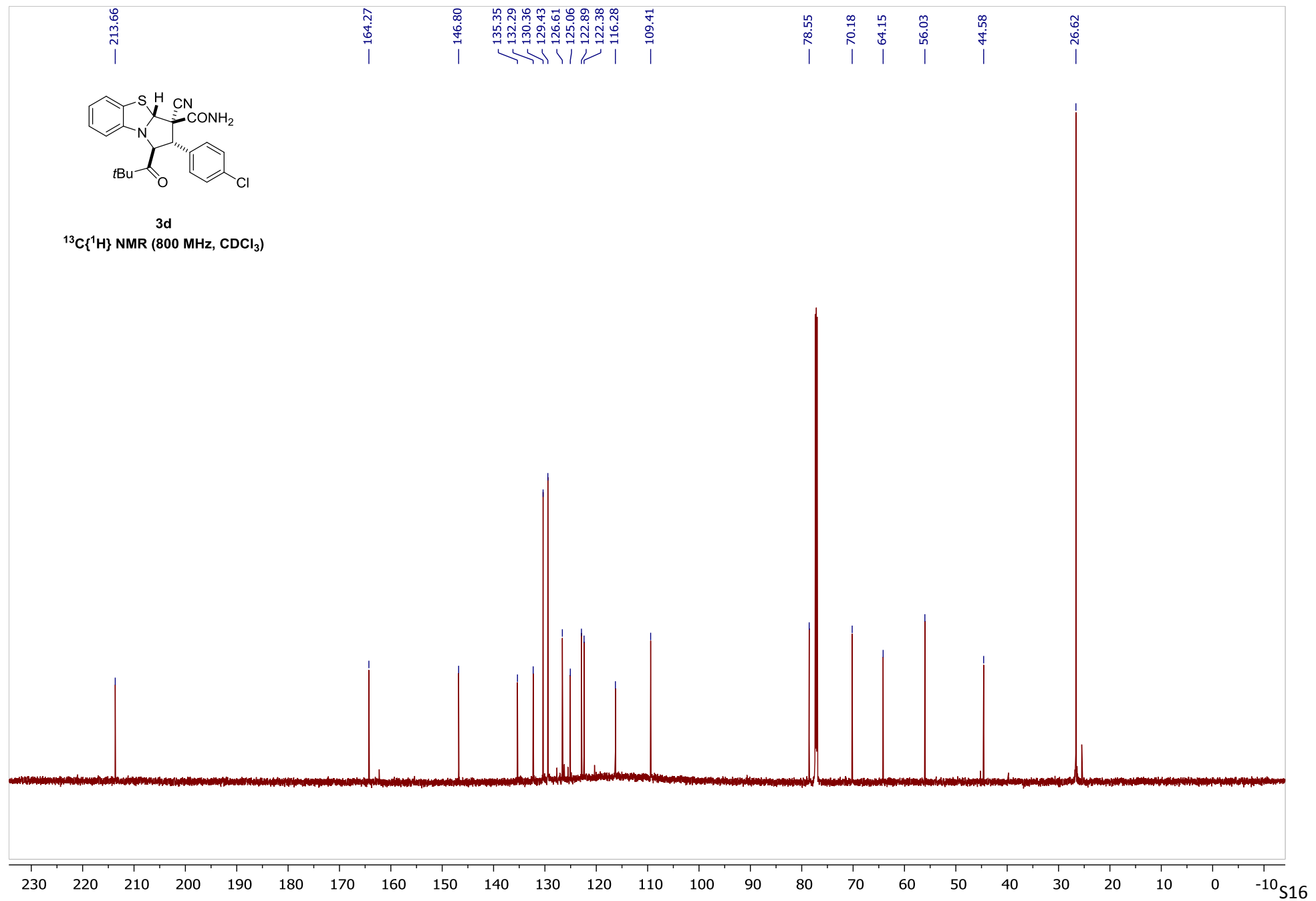

Display Report

Analysis Info

Analysis Name D:\Data\AndM-185 (MMV233)_5_01_4616.d
Method la_2.2_small2.m
Sample Name AndM-185 (MMV233)
Comment

Acquisition Date 8/14/2024 8:37:02 PM

Operator BDAL@DE
Instrument compact 8255754.20088

Acquisition Parameter

| | | | | | |
|-------------|----------|----------------------|----------|------------------|-----------|
| Source Type | ESI | Ion Polarity | Positive | Set Nebulizer | 0.4 Bar |
| Focus | Active | Set Capillary | 4500 V | Set Dry Heater | 180 °C |
| Scan Begin | 50 m/z | Set End Plate Offset | -500 V | Set Dry Gas | 4.0 l/min |
| Scan End | 3000 m/z | Set Charging Voltage | 2000 V | Set Divert Valve | Source |
| | | Set Corona | 0 nA | Set APCI Heater | 0 °C |

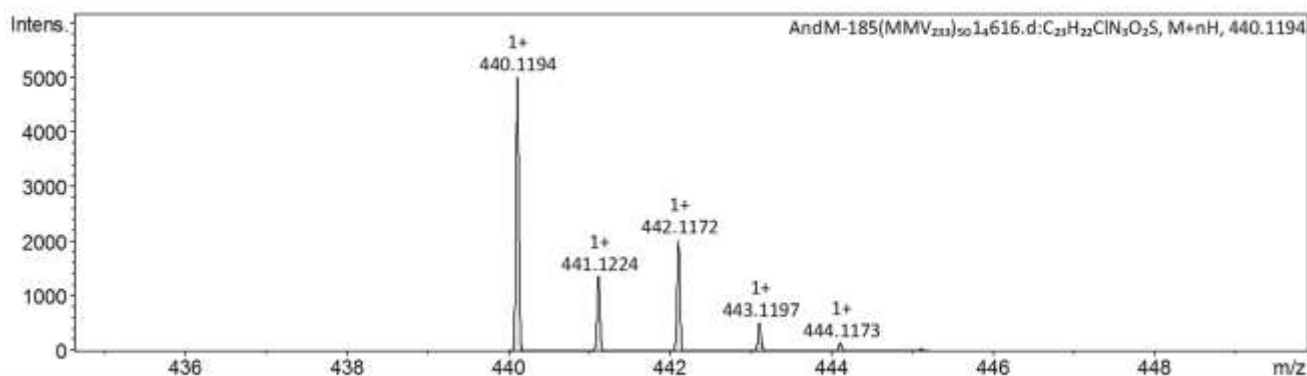
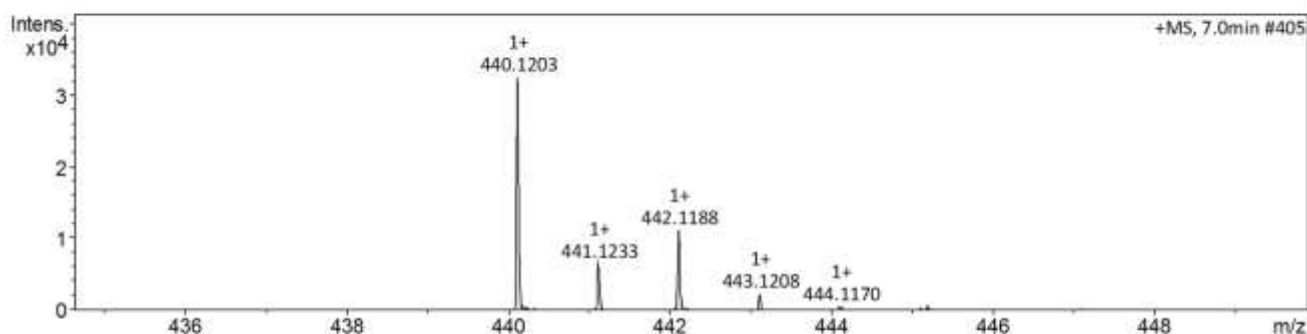
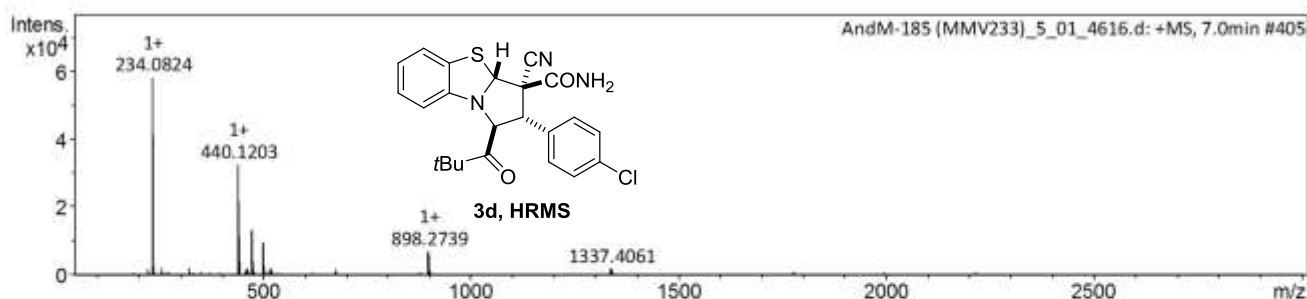
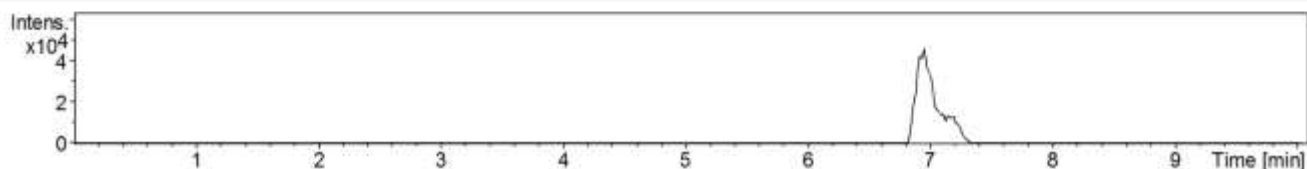

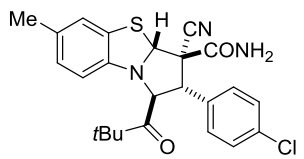

3e
¹H NMR (800 MHz, CDCl₃)

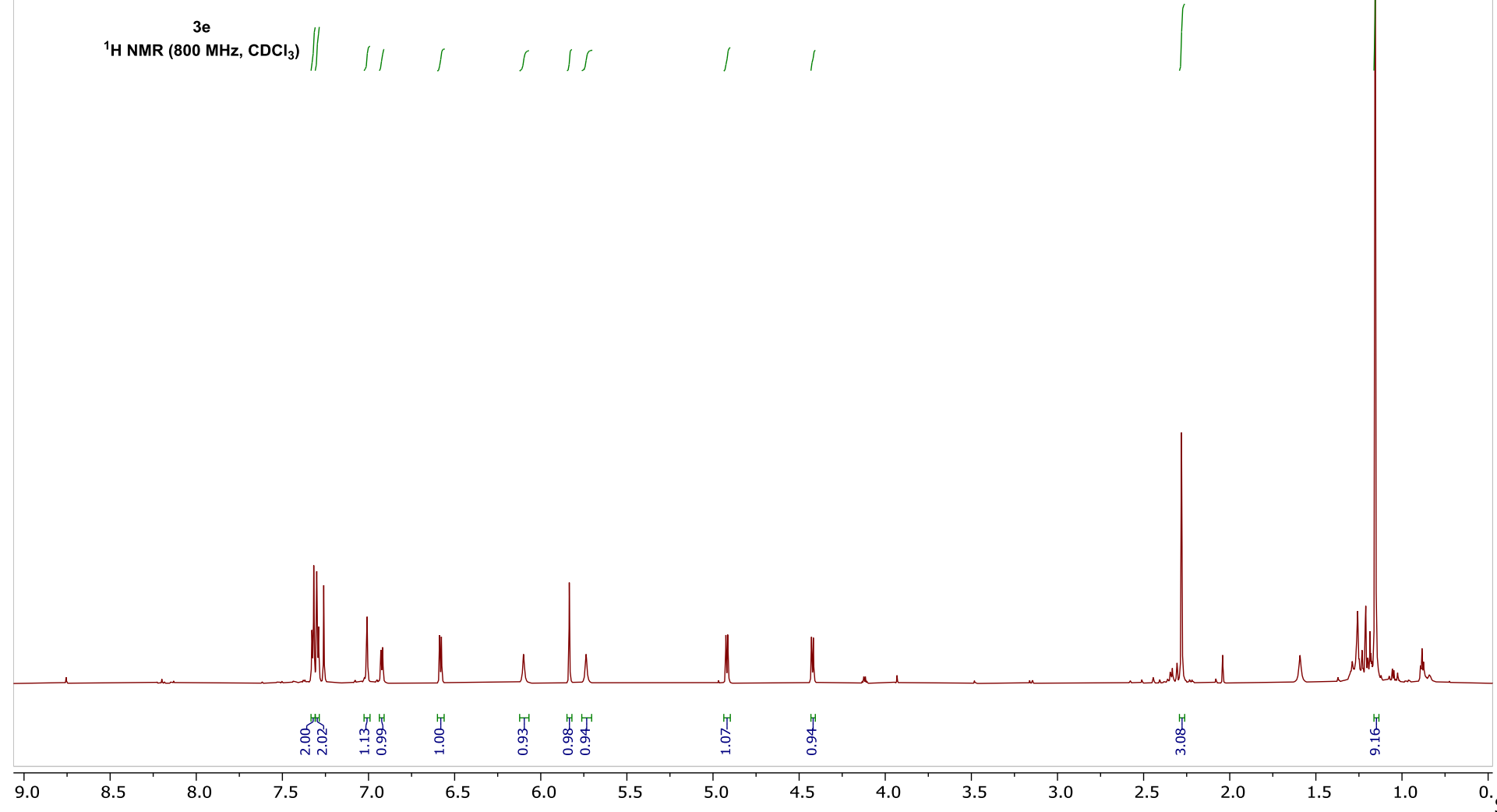

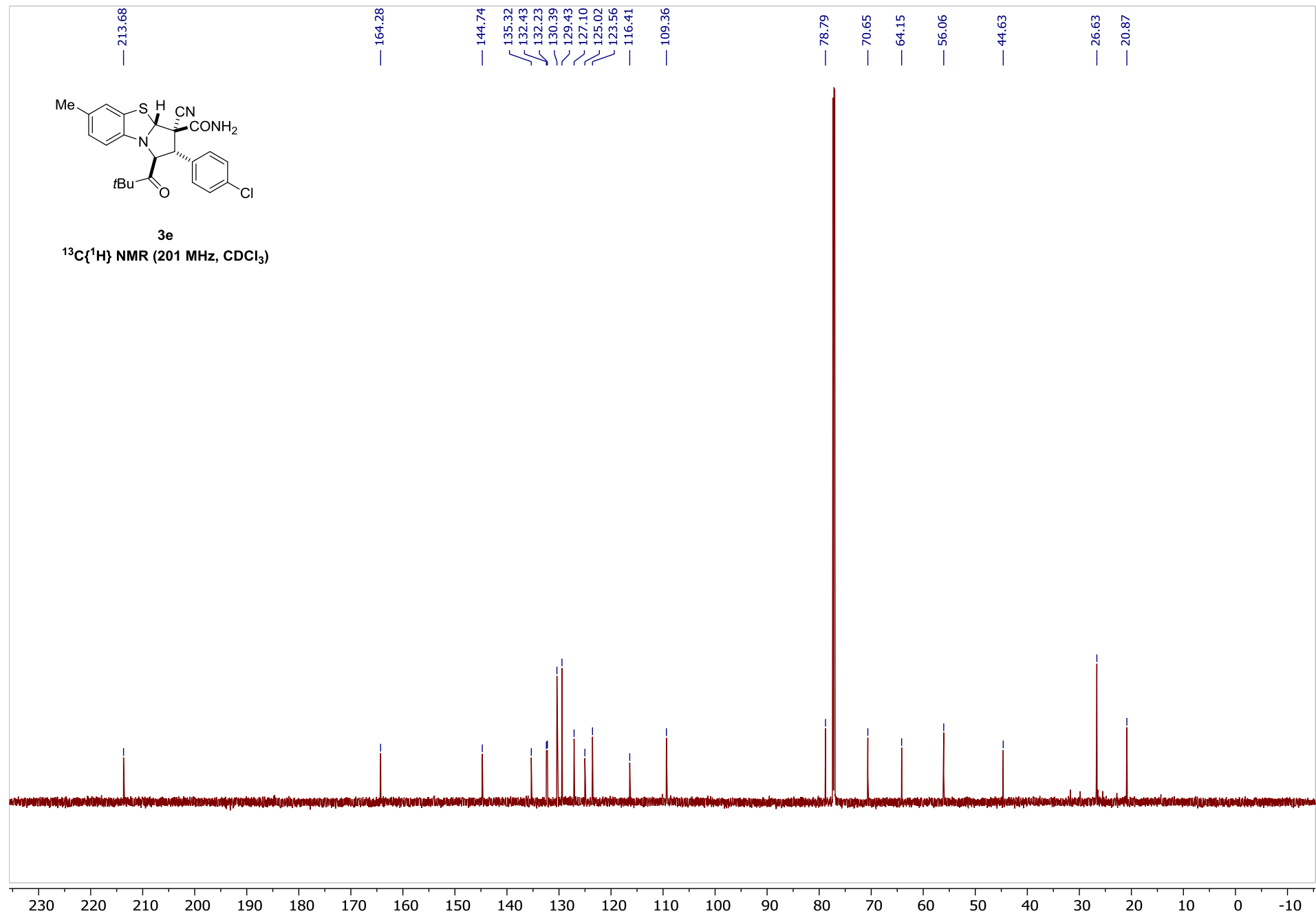

Display Report

Analysis Info

Analysis Name D:\Data\AndM-184 (MMV237)_4_01_4615.d
Method la_2.2_small2.m
Sample Name AndM-184 (MMV237)
Comment

Acquisition Date 8/14/2024 8:25:25 PM

Operator BDAL@DE
Instrument compact 8255754.20088

Acquisition Parameter

| | | | | | |
|-------------|----------|----------------------|----------|------------------|-----------|
| Source Type | ESI | Ion Polarity | Positive | Set Nebulizer | 0.4 Bar |
| Focus | Active | Set Capillary | 4500 V | Set Dry Heater | 180 °C |
| Scan Begin | 50 m/z | Set End Plate Offset | -500 V | Set Dry Gas | 4.0 l/min |
| Scan End | 3000 m/z | Set Charging Voltage | 2000 V | Set Divert Valve | Source |
| | | Set Corona | 0 nA | Set APCI Heater | 0 °C |

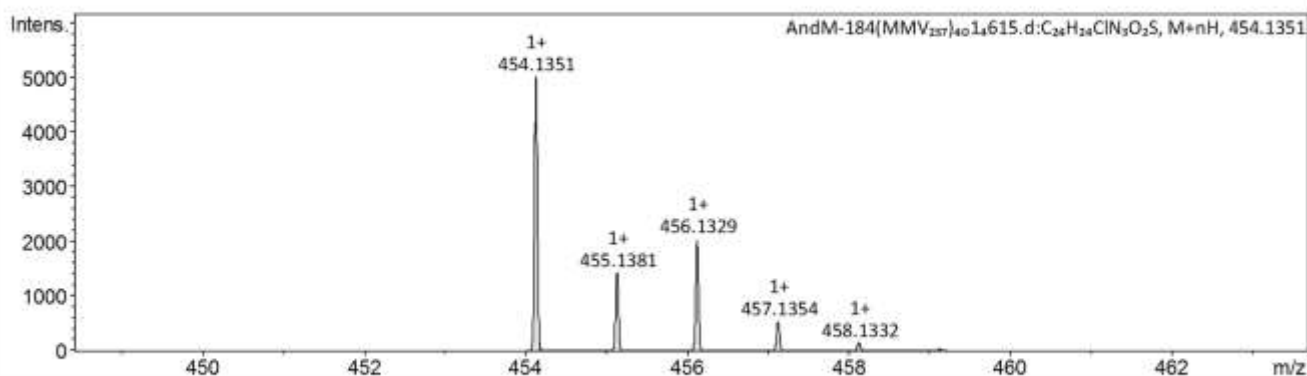
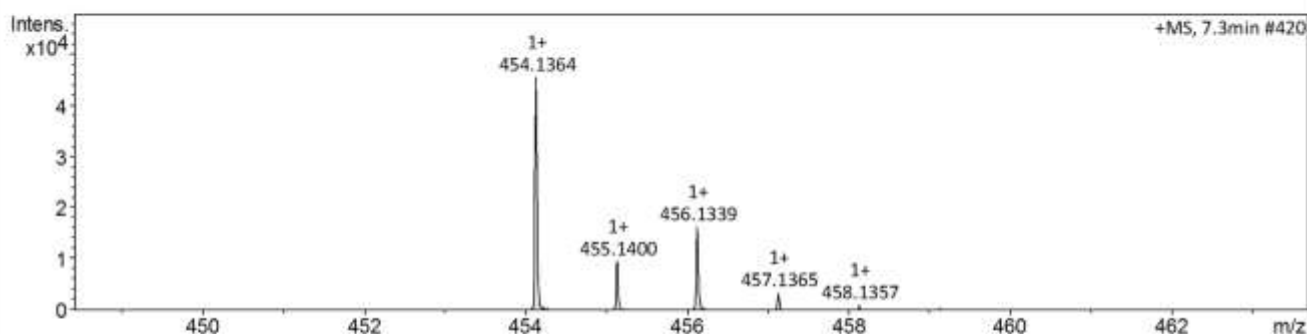
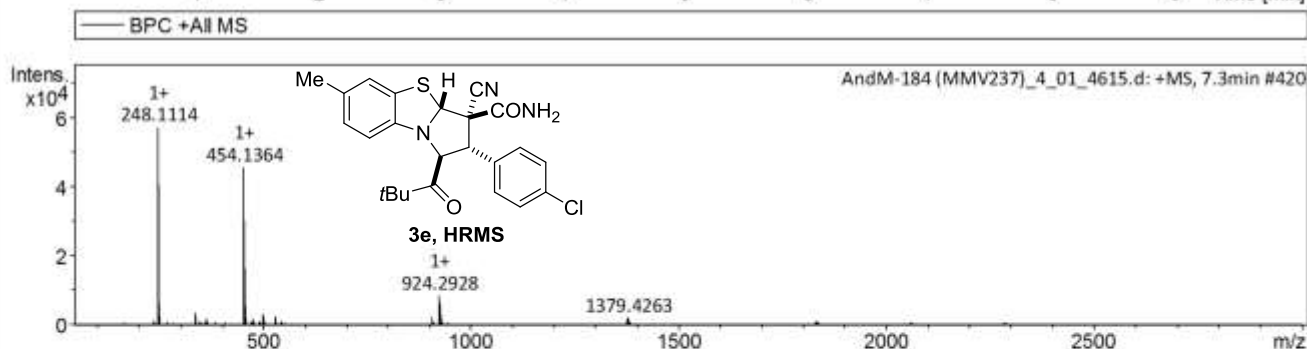
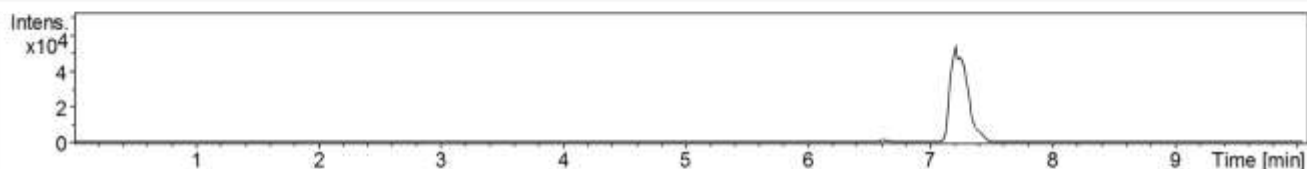

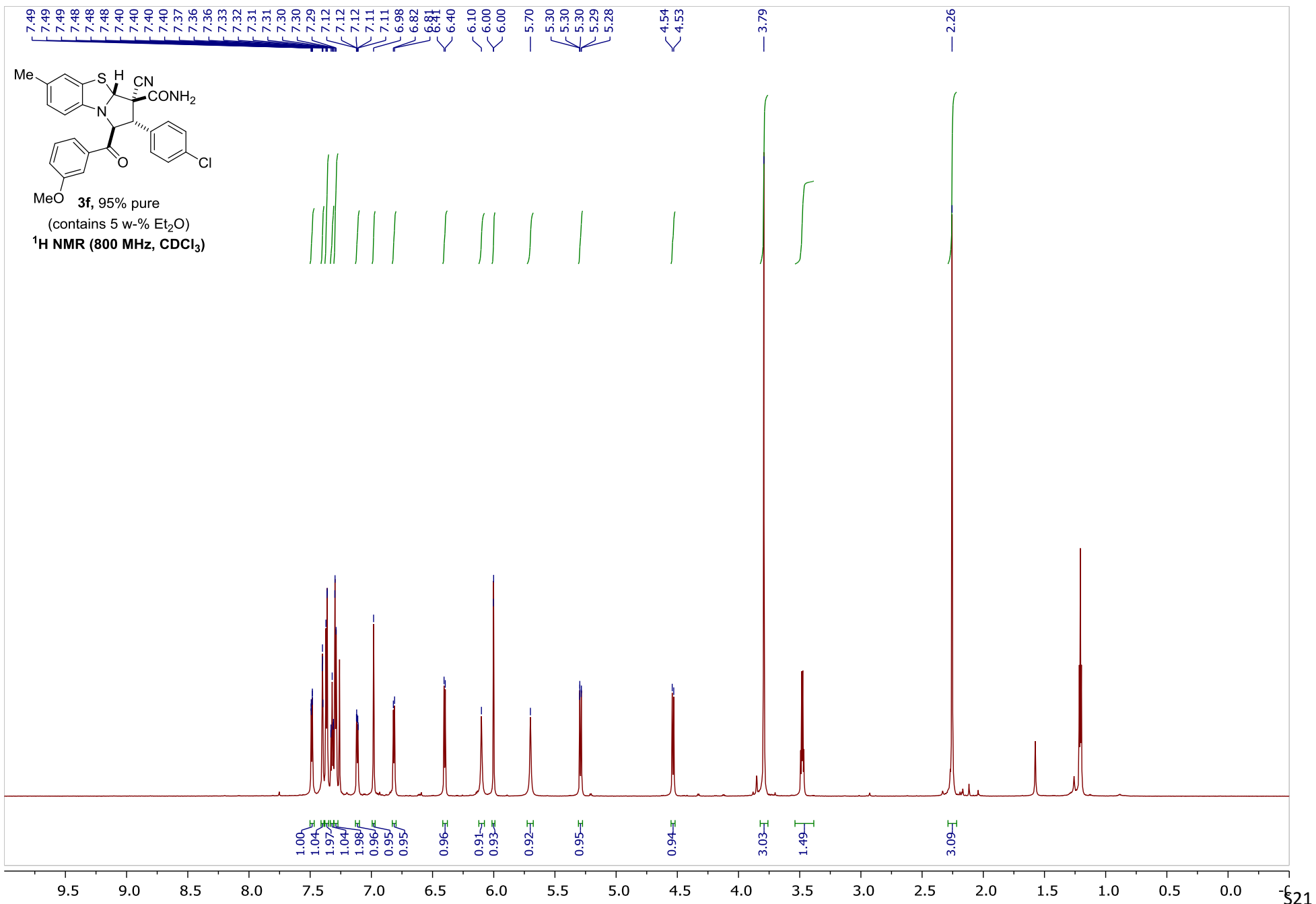

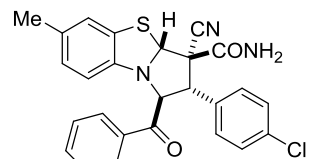

3f, 95% pure
(contains 5 w-% Et₂O)
¹³C{¹H} NMR (201 MHz, CDCl₃)

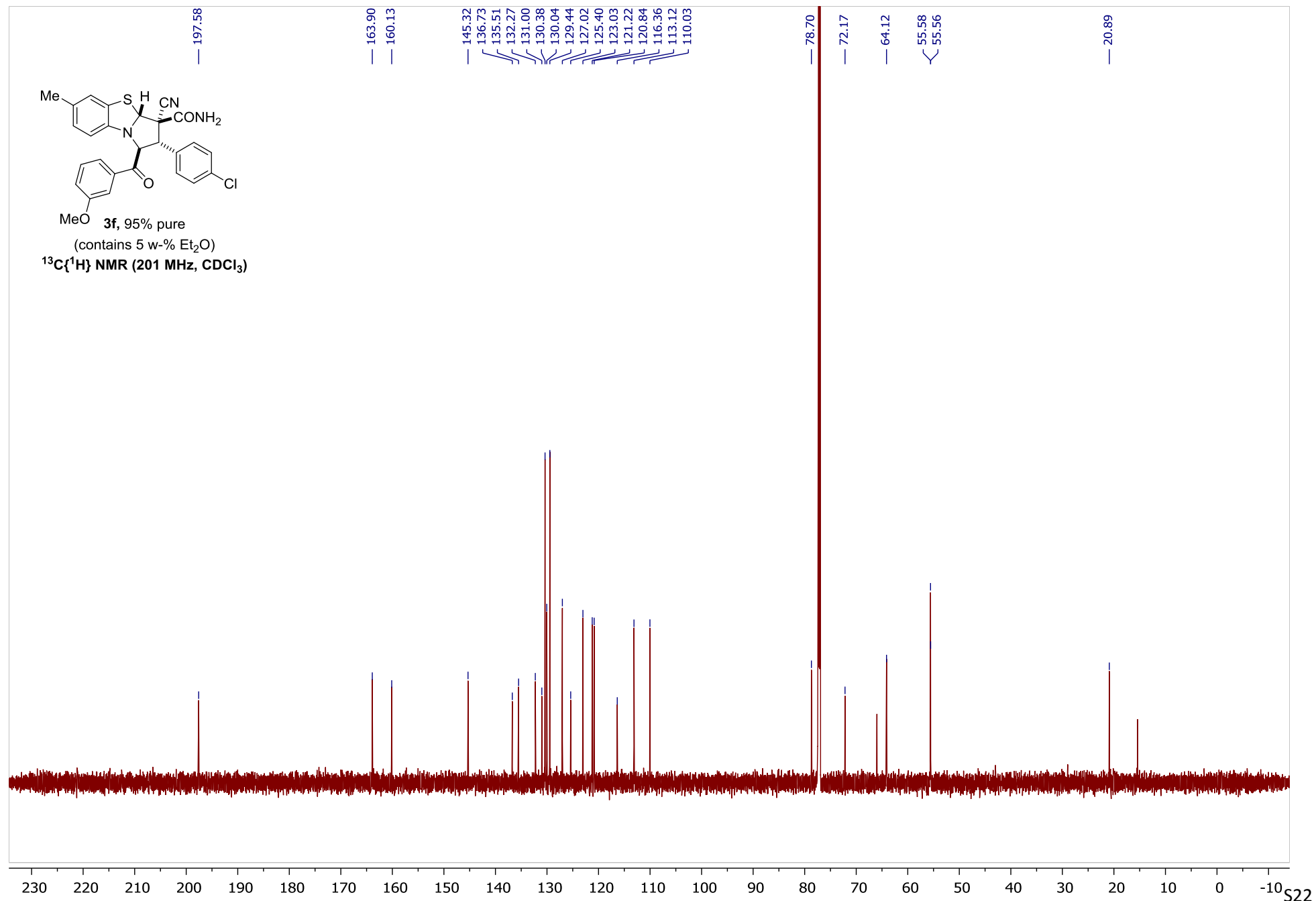

Display Report

Analysis Info

Analysis Name D:\Data\AndM-182 (MMV199)_2_01_4613.d
Method la_2.2_small2.m
Sample Name AndM-182 (MMV199)
Comment

Acquisition Date 8/14/2024 8:02:20 PM
Operator BDAL@DE
Instrument compact 8255754.20088

Acquisition Parameter

| | | | | | |
|-------------|----------|----------------------|----------|------------------|-----------|
| Source Type | ESI | Ion Polarity | Positive | Set Nebulizer | 0.4 Bar |
| Focus | Active | Set Capillary | 4500 V | Set Dry Heater | 180 °C |
| Scan Begin | 50 m/z | Set End Plate Offset | -500 V | Set Dry Gas | 4.0 l/min |
| Scan End | 3000 m/z | Set Charging Voltage | 2000 V | Set Divert Valve | Source |
| | | Set Corona | 0 nA | Set APCI Heater | 0 °C |

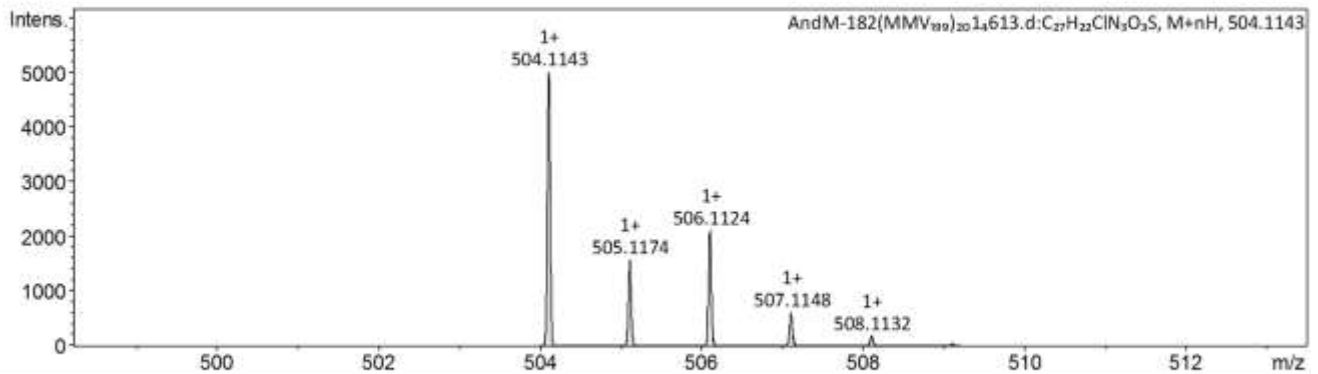
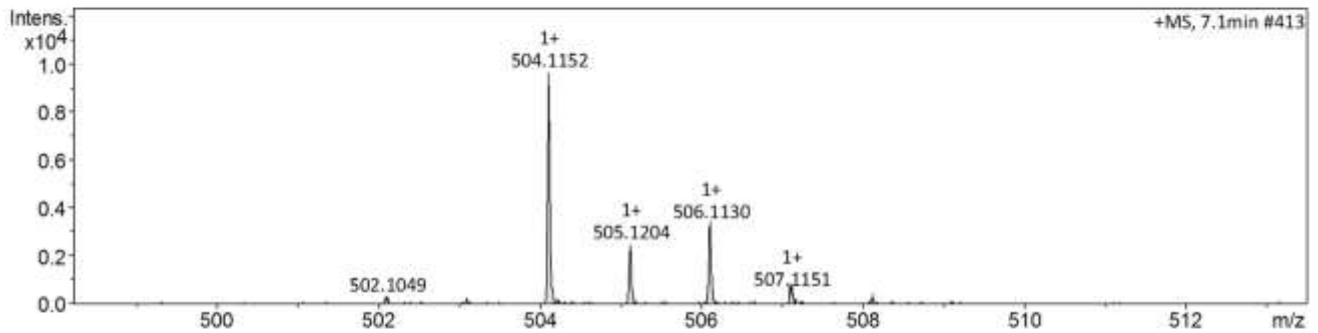
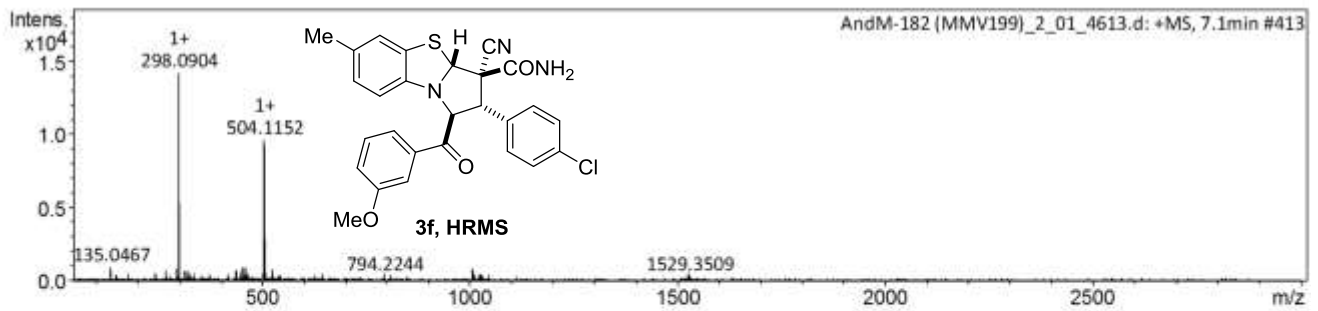
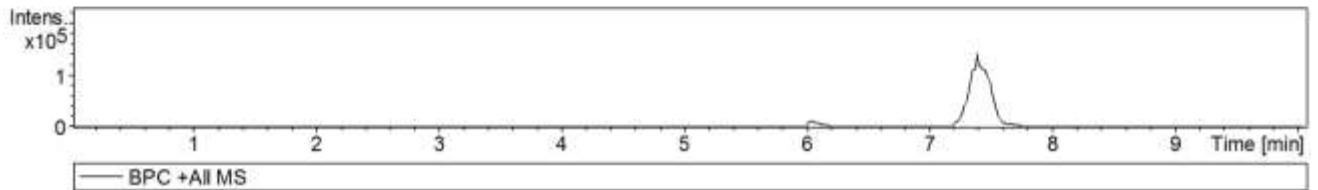

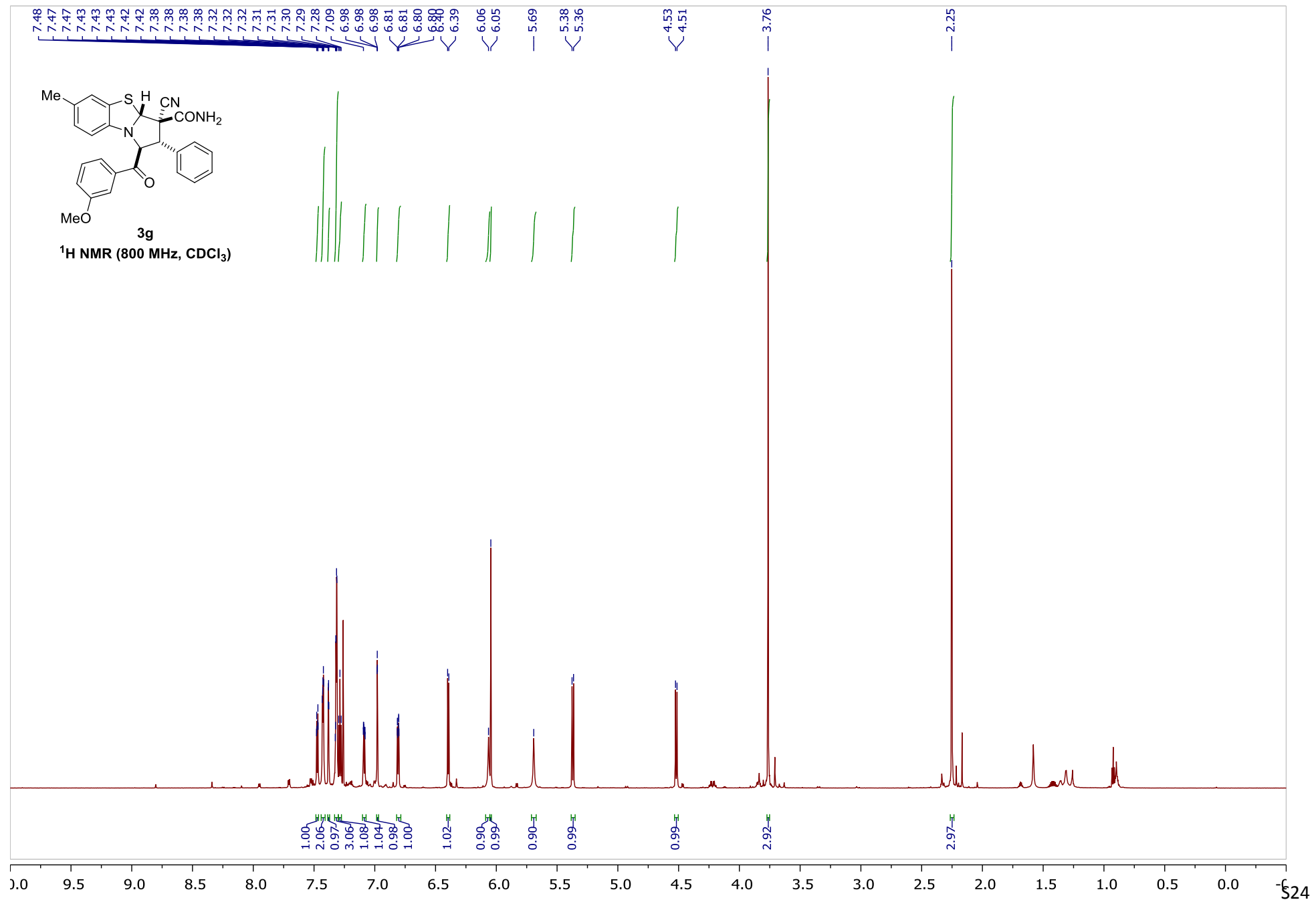

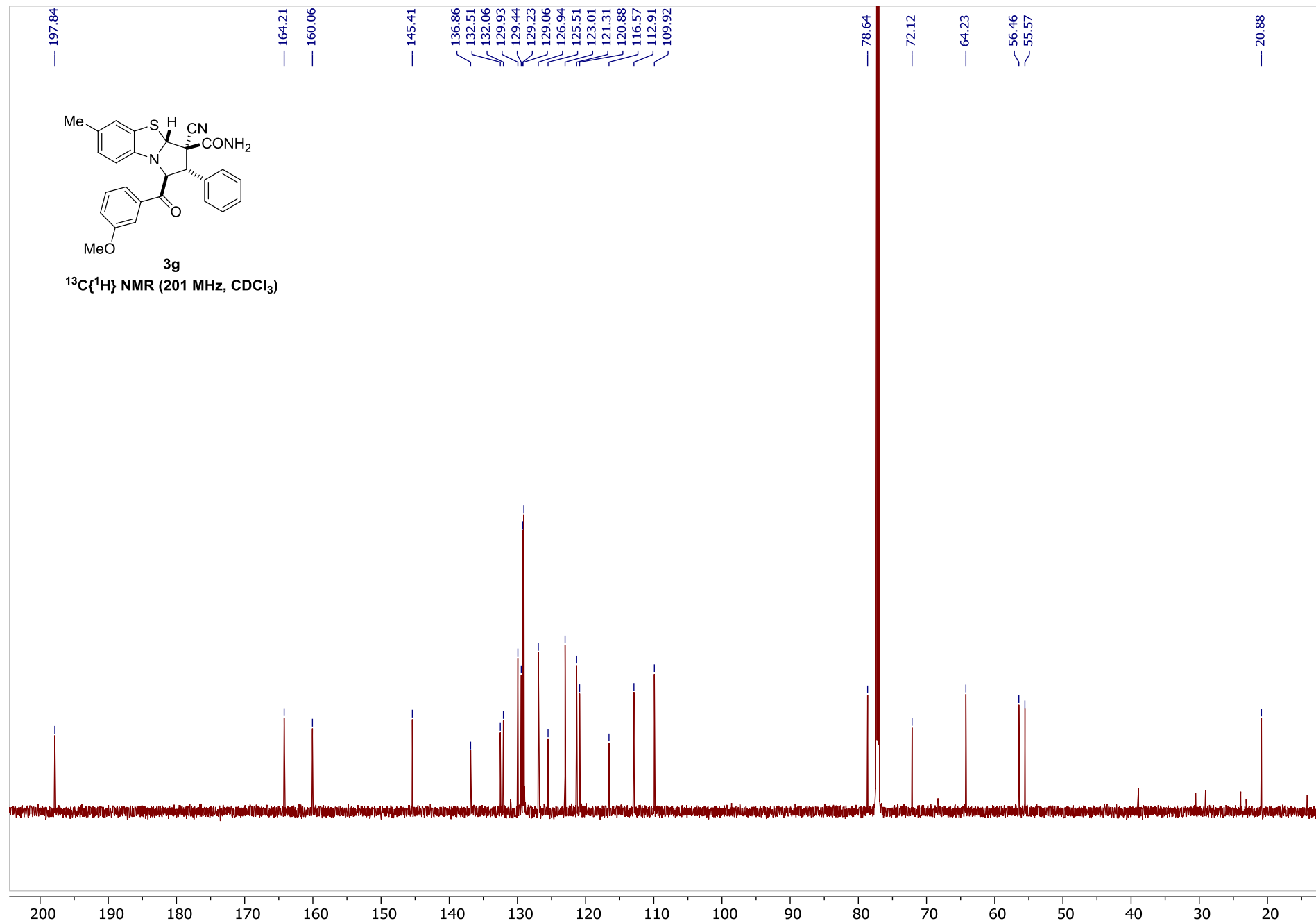

Sample Name: MMV181

*SN BN21801310

Acq. Time: 16:46

Acq. File: 06_12_2023.wiff

*5600 TripleTOF Service Report

Acq. Date: Wednesday, December 06, 2023

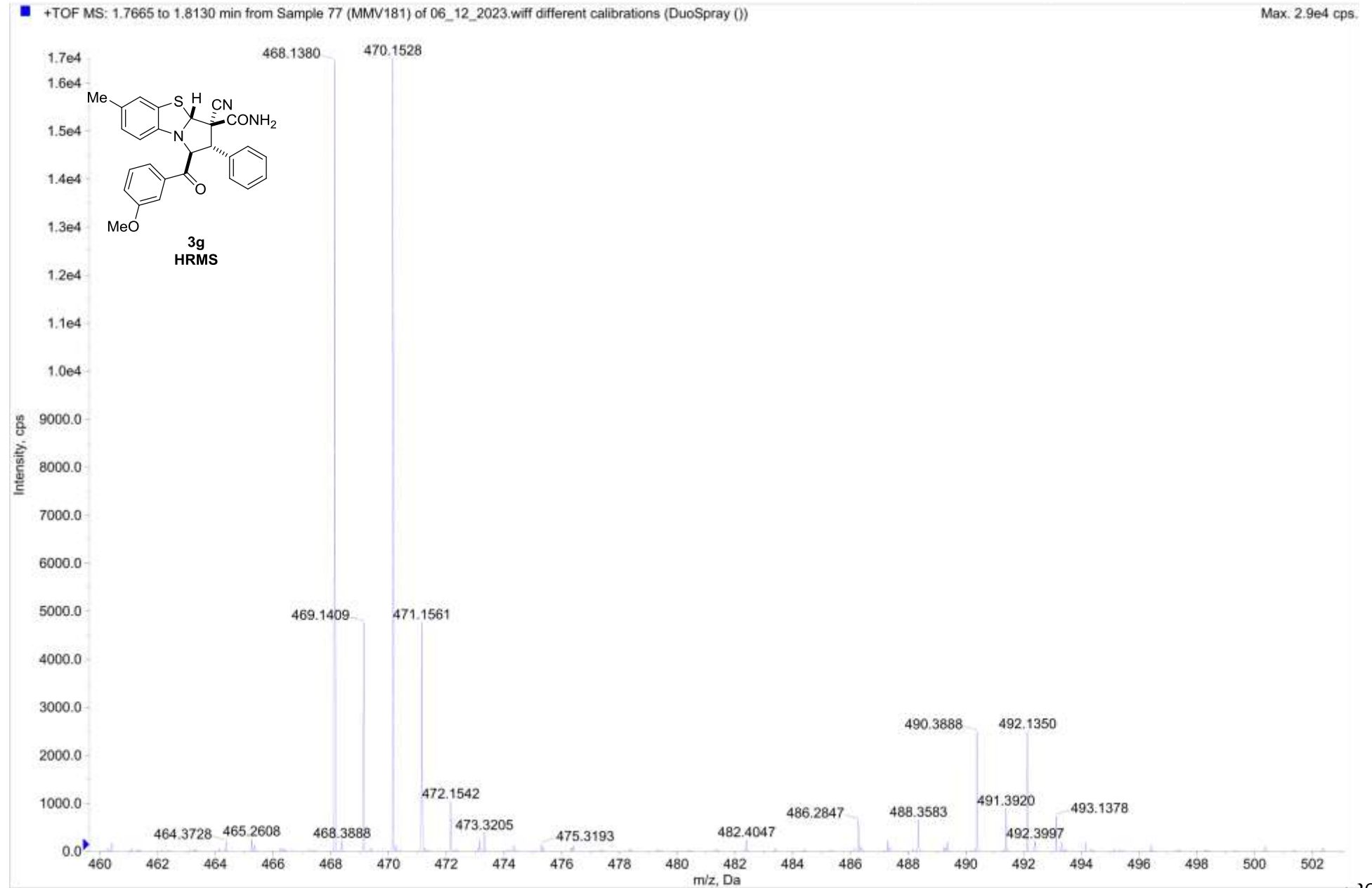

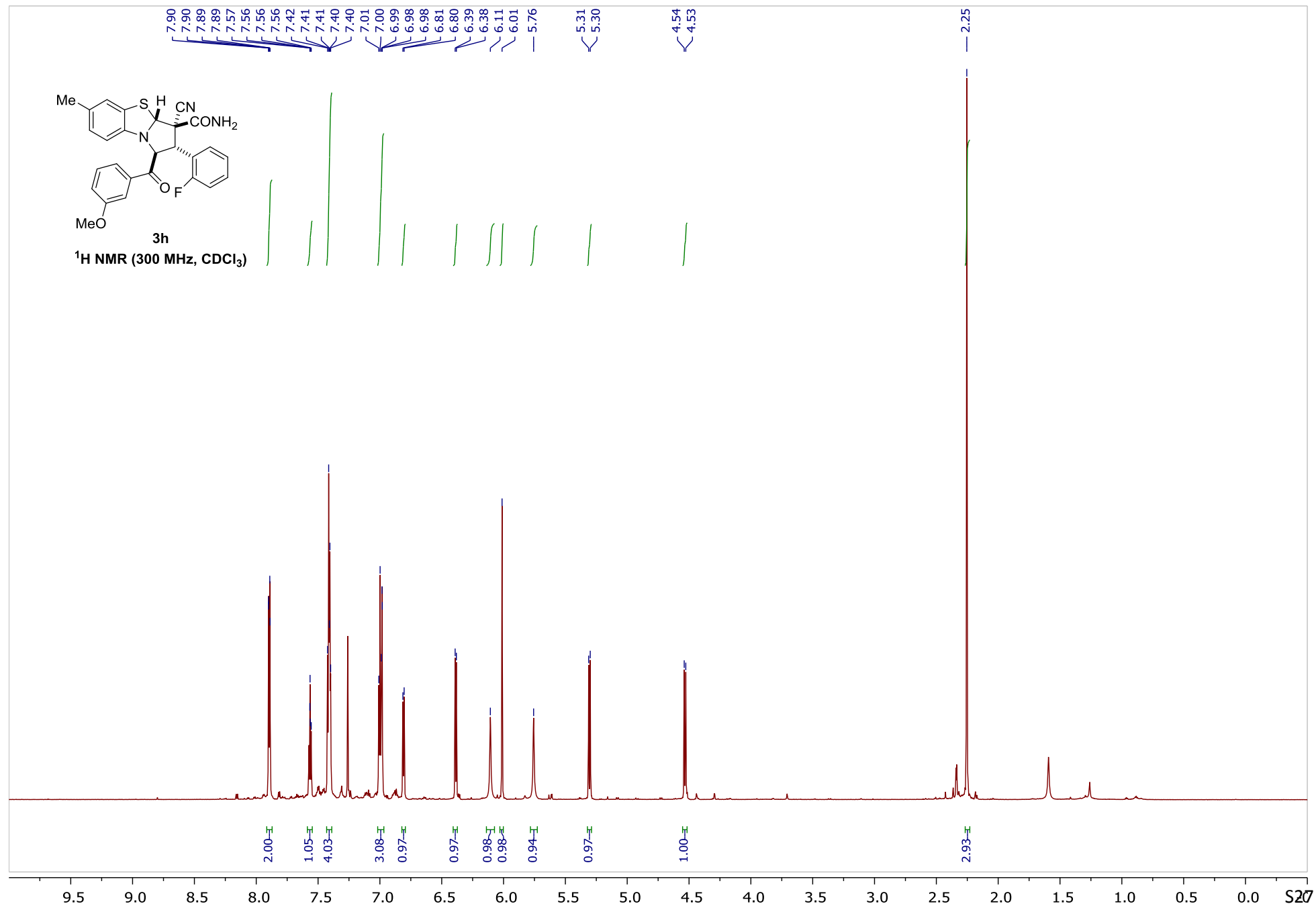

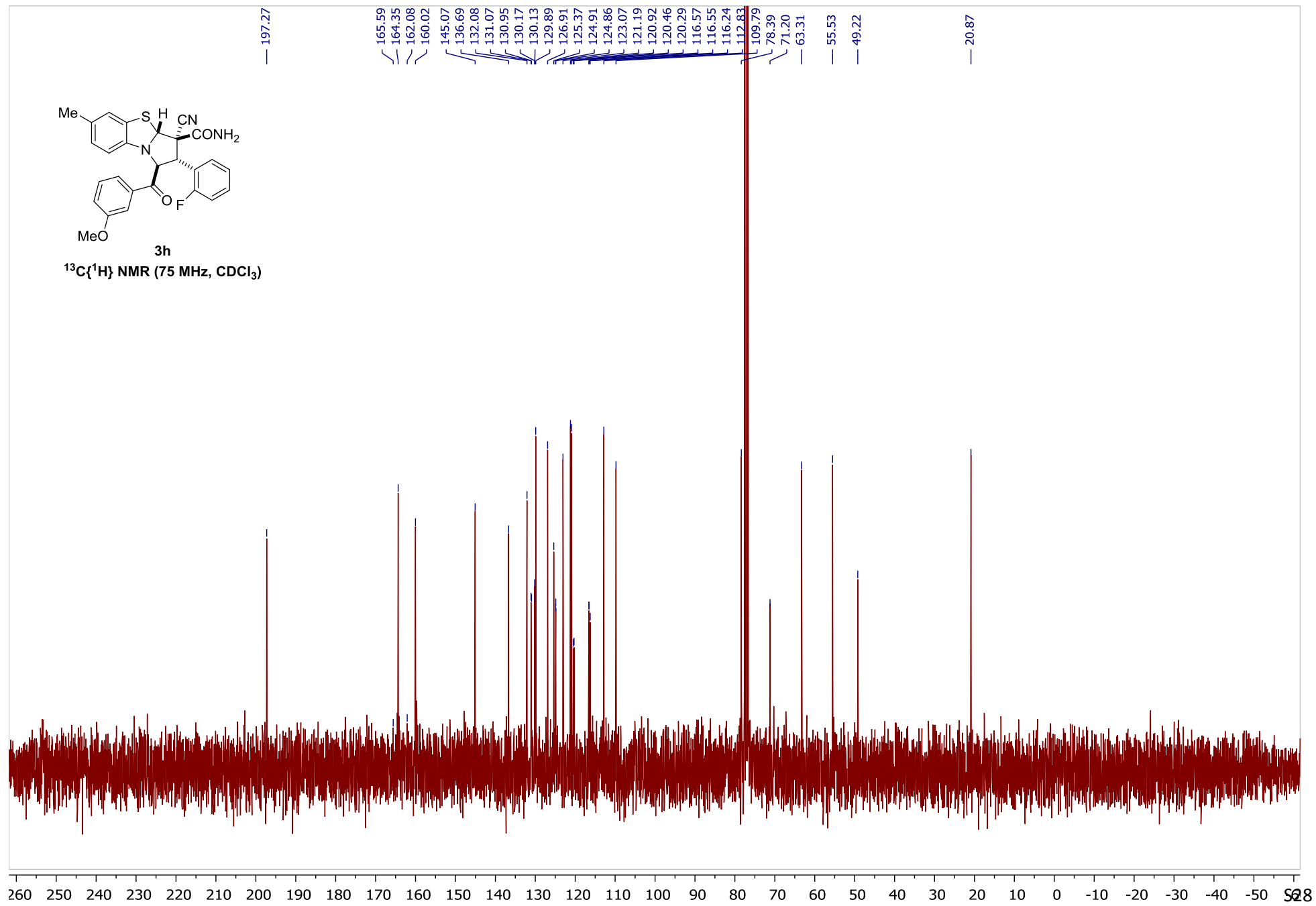

Sample Name: MMV187

*SN BN21801310

Acq. Time: 16:49

Acq. File: 06_12_2023.wiff

*5600 TripleTOF Service Report

Acq. Date: Wednesday, December 06, 2023

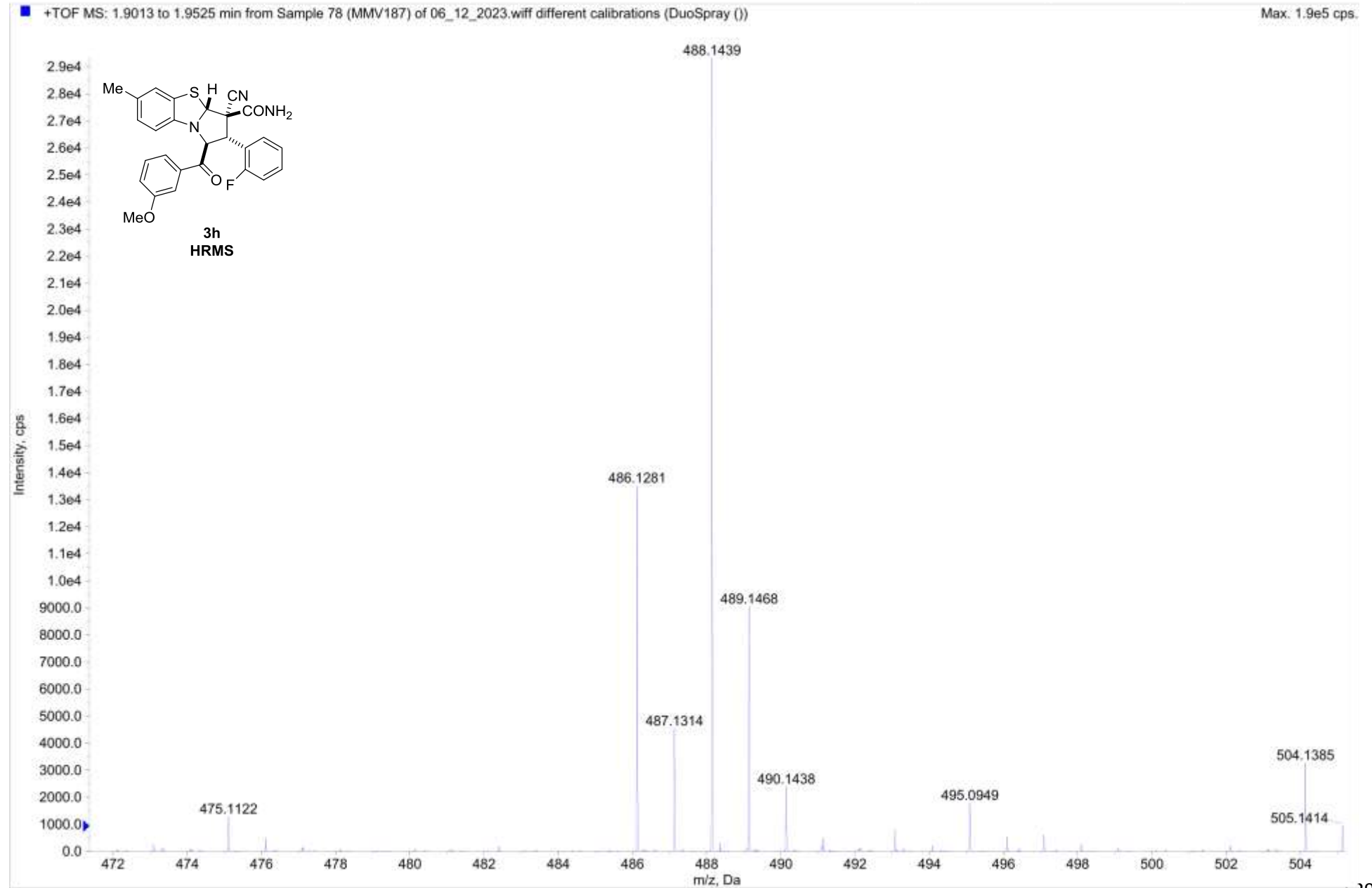

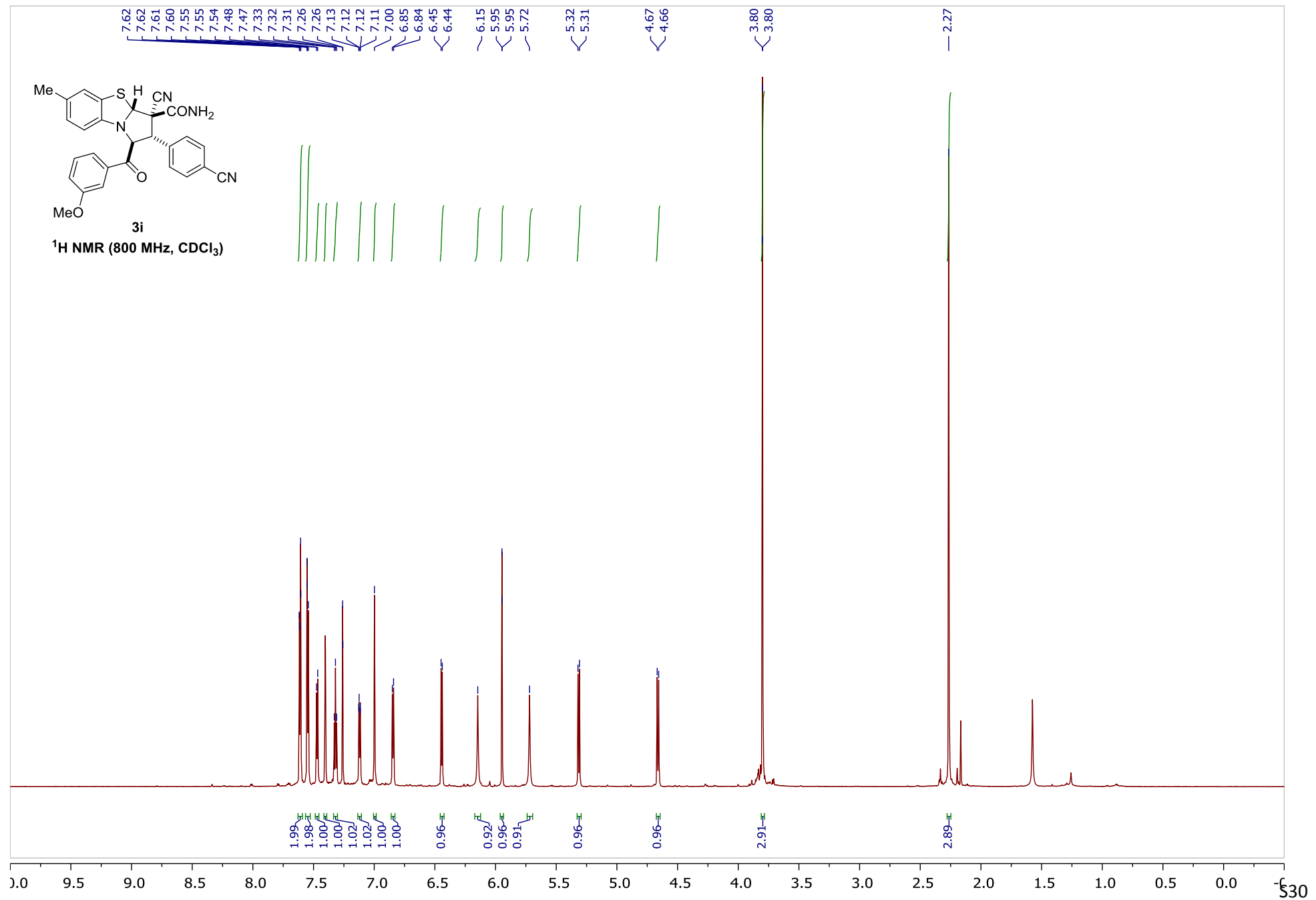

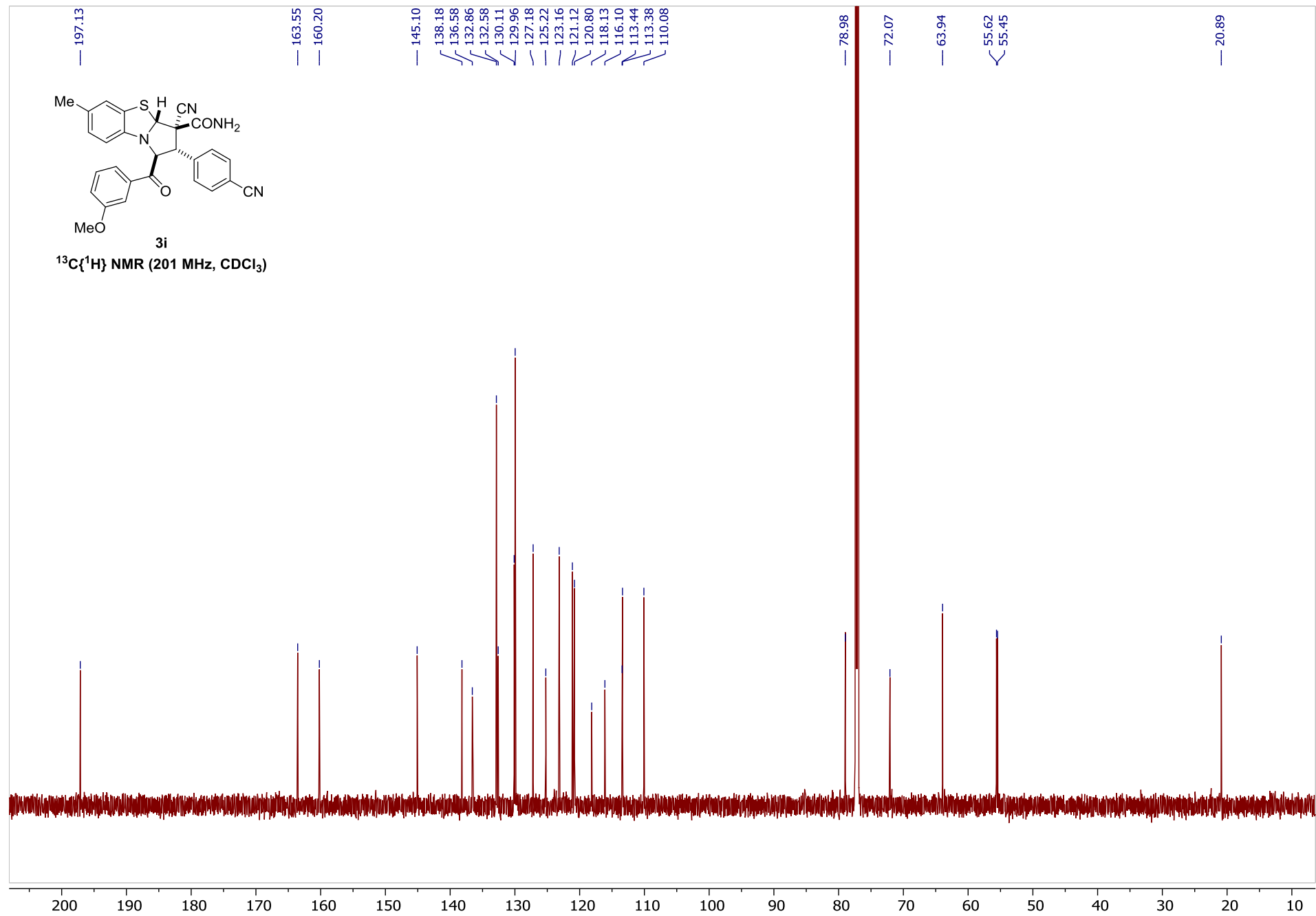

Sample Name: MMV182

*SN BN21801310

Acq. Time: 16:52

Acq. File: 06_12_2023.wiff

*5600 TripleTOF Service Report

Acq. Date: Wednesday, December 06, 2023

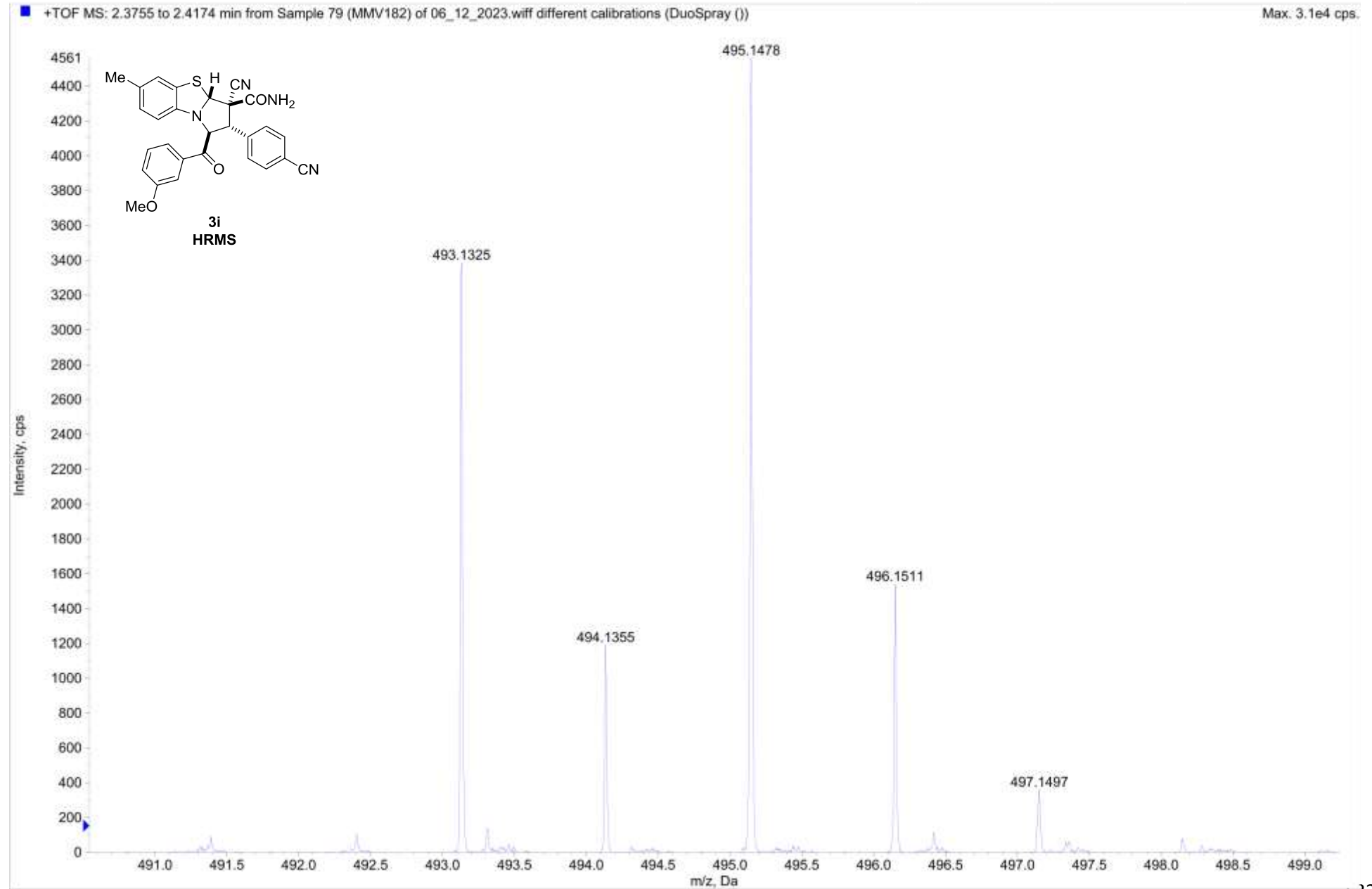

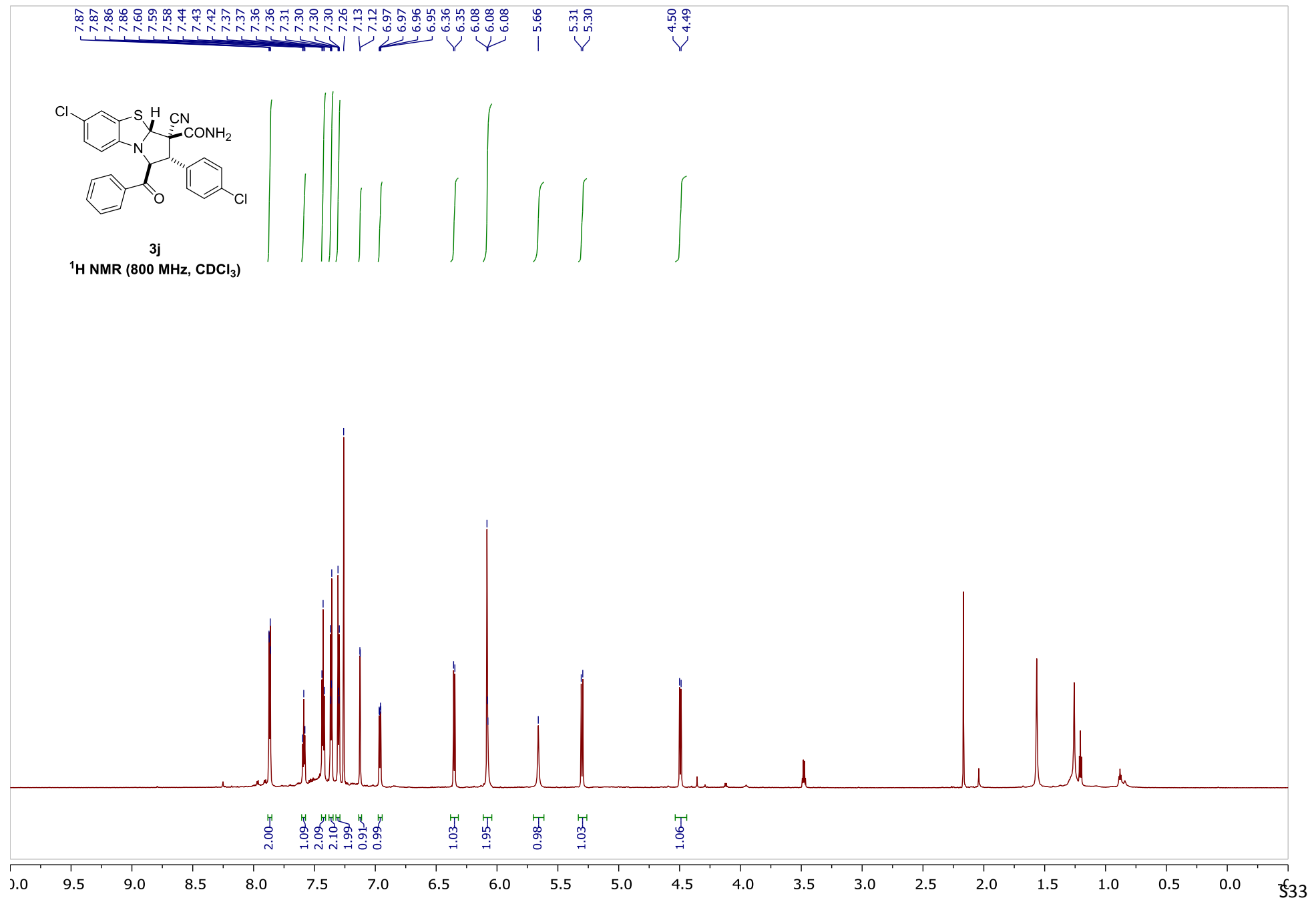

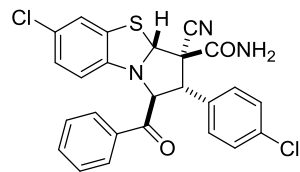

3j

$^{13}\text{C}\{^1\text{H}\}$ NMR (201 MHz, CDCl_3)

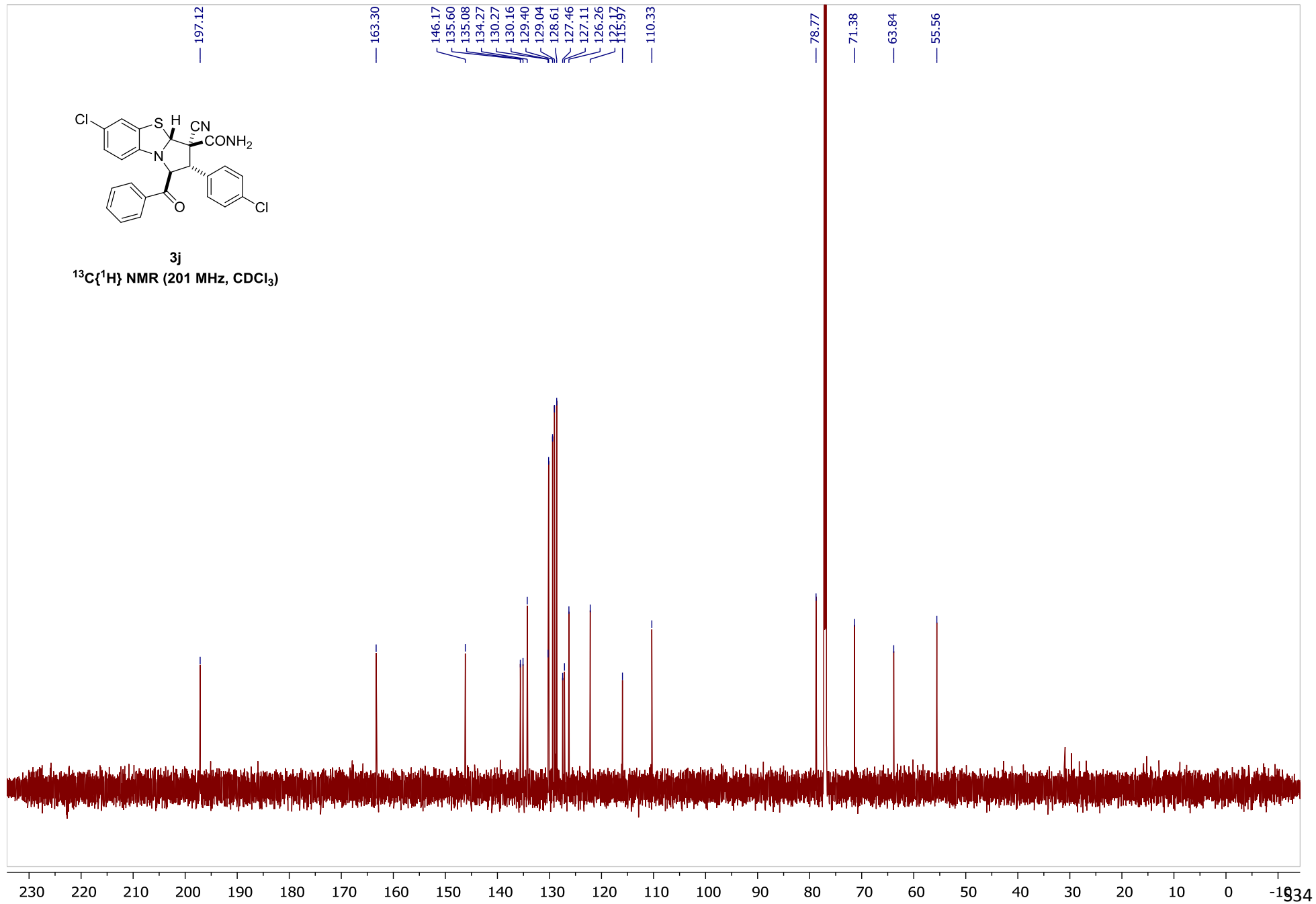

Display Report

Analysis Info

Analysis Name D:\Data\AndM-186 (MMV275)_6_01_4617.d
Method la_2.2_small2.m
Sample Name AndM-186 (MMV275)
Comment

Acquisition Date 8/14/2024 8:48:37 PM
Operator BDAL@DE
Instrument compact 8255754.20088

Acquisition Parameter

| | | | | | |
|-------------|----------|----------------------|----------|------------------|-----------|
| Source Type | ESI | Ion Polarity | Positive | Set Nebulizer | 0.4 Bar |
| Focus | Active | Set Capillary | 4500 V | Set Dry Heater | 180 °C |
| Scan Begin | 50 m/z | Set End Plate Offset | -500 V | Set Dry Gas | 4.0 l/min |
| Scan End | 3000 m/z | Set Charging Voltage | 2000 V | Set Divert Valve | Source |
| | | Set Corona | 0 nA | Set APCI Heater | 0 °C |

